WEATHER FORECAST

Victoria and Vicinity—Fresh southerly winds; partly cloudy and milder; probably showers at night.

Vancouver and Vicinity—Fresh southeast to south winds; partly cloudy and milder, becoming unsettled, with showers.

The Daily Colonist.

(ESTABLISHED 1858)

COLONIST TELEPHONES

Advertising	Empire 4114
Business Office	Empire 4114
Circulation	Garden 1812
Job-Printing	Garden 5241
Editorial Rooms	Empire 4111
Social Editor	Empire 3311

NO. 75—EIGHTY-FIRST YEAR | VICTORIA, BRITISH COLUMBIA, FRIDAY, MARCH 10, 1939 | SIXTEEN PAGES

FUEL PRICE-FIXING RULED ULTRA VIRES OF B.C. LEGISLATURE

Mr. Justice Manson Upsets Price Control Clauses Of Coal and Petroleum Act, But Finds Other Sections Constitutional—Premier Pattullo Says Appeal to Be Taken

VANCOUVER, March 9 (P).—Price-fixing clauses of the British Columbia Coal and Petroleum Products Control Board Act were declared ultra vires today by Mr. Justice A. M. Manson and shortly afterwards Premier T. D. Pattullo in Victoria said his Government will "follow this case to a conclusion."

The Supreme Court judge's decision, handed down here, ended at least temporarily any prospect that the retail selling price of gasoline might be cut through the province.

The Premier's statement was considered a reaffirmation of Attorney-General Gordon Wismer's announcement of some time ago that the Crown will appeal to the judicial committee of the Privy Council, if necessary, in its effort to establish validity of the act, passed at the 1937 session of the British Columbia Legislature.

REST OF ACT VALID

Mr. Justice Manson threw out the sections of the statute under which the one-man provincial coal and petroleum products control board ordered a three to six-cent reduction in the price of gasoline. He said these were an attempt to regulate trade and commerce, but added his opinion that the rest of the act is valid.

". . . while the statute is intra vires in those portions that are confined to the regulation by the board of a particular trade or business within the province in its local aspects, it is ultra vires in its price-

Continued on Page 2, Column 5

HEARS THREATS OF FILIBUSTER

U.S. Senate Bloc Determined To Prevent Change in Neutrality Law

WASHINGTON, March 9 (AP).—Members of the United States Senate neutrality block said today they would go to the extent of a filibuster, if necessary, to prevent the passage of any Administration proposal that the neutrality law be repealed.

Aroused by the statement of President Roosevelt that the law had made no contribution to the preservation of peace, they made no secret of the fact that they were preparing in advance for a battle to keep mandatory neutrality on the statute books.

DISCUSSION UNABATED

Meanwhile, the Capitol's daily discussion of national defence and foreign policy continued unabated.

The Senate naval affairs committee received a statement from Col Theodore Roosevelt that Congress should "demand a statement of our foreign policy," to guide its determination of national defence needs. He strongly objected to proposed harbor improvements at Guam to make possible a naval aviation base there.

WANT CLEARER POLICY

Filibuster talk was heard whenever the possibility of an effort to repeal the neutrality laws was mentioned to members of the group which has been insistent that the law specify in advance what the attitude of the United States shall be with respect to wars involving other nations.

The view of the Administration has been that the act prescribed too rigid a procedure and that greater discretion should be left to the President to choose his course in the light of circumstances of the moment.

Not Tempted by Call of Mammon

BERKELEY, Calif., March 9 (AP).—Dr. Robert Gordon Sproul turned down a proffered $50,000-a-year position as a bank president tonight to retain his $13,500-a-year presidency of the University of California.

"I do not want to leave the university and the satisfactions which it offers in the way of high endeavor and important public service," said Dr Sproul.

PAGE DIRECTORY

Comics	Page 13
Culbertson on Bridge	Page 4
Editorials	Page 4
Financial	Page 12
"Love Comes Last"	Page 9
Radio Programmes	Page 16
Shipping and Travel	Page 5
Social Notes	Page 8
Sport	Page 10
Theatres	Page 11
Women's Clubs	Page 7

THREE MEN ARE KILLED

Three Others Injured When Car and Mainland Interurban Train Collided

BURNABY, B.C., March 9 (CP).—An electric interurban train and an automobile collided at a level crossing here today, killing three of the car's six occupants and injuring the others.

Police in this municipality between Vancouver and New Westminster ordered an inquest tomorrow into the death of Albert Patterson; John McEdwards, twenty-nine, and Harold Ray, about fifty.

One of the injured men, Edwin Dunn, forty-six, was released from hospital after treatment. Harry F. Redman, thirty, was semi-conscious with a possible fractured skull, possible fractured ribs and shoulder, and other injuries. Cecil Carey, forty, who said he was driving the automobile when the crash occurred, was in "fair" condition with bad bruises, concussion and cuts.

DESCRIBES ACCIDENT

"I am a locomotive engineer and I remember saying two weeks ago that someone would get hurt at that crossing," Carey told interviewers at hospital.

"But I didn't think it would be me."

He said he was driving about twenty-five miles an hour and slowed up at the intersection. He was on the track before he saw the interurban train, which runs on a twelve-mile line connecting Vancouver and New Westminster.

Hugh Graham, of New Westminster, motorman on the two-car electric train, declined to discuss the accident, although he commented: "It happened in a moment."

The automobile was demolished.

Continued on Page 2, Column 2

VAST CROWDS TO SEE CORONATION

More Than 350,000 Persons Expected To Gather at St. Peter's In Rome Sunday

VATICAN CITY March 9 (AP).—A special stand was erected today near the lofty central altar of St Peter's Basilica to accommodate forty missions to represent foreign governments at the coronation of Pope Pius XII next Sunday.

Vatican and Roman police, who will handle the vast coronation crowds, were ordered to report for duty at 4 a.m. Sunday (7 p.m., P.S.T., Saturday).

The doors of the basilica will be opened at 6 a.m. for the five-hour Coronation Mass. Authorities predicted more than 350,000 persons would be gathered in front of St. Peter's before 1 p.m.

War Relic at Barcelona

The Sunken Vessel in the Harbor of Barcelona Shows the Effects of Aerial Bombardment in Spain.

Long-Lost Plane And Four Bodies Found in Forest

Machine Which Disappeared Nine Months Ago on Vancouver-Zeballos Flight Found in Bits Near Alberni Canal—Two Surveyors Make Grim Discovery Solving Old Mystery

(Special to The Colonist)

PORT ALBERNI, March 9.—The mystery of the whereabouts of the lost Ginger Coote plane was solved at 10:08 o'clock this morning when Charles Dunham and James Hoare, surveyors in the employ of the Bloedel, Stewart & Welch Logging Company, discovered the wrecked machine in the woods near Coleman Creek, about twelve miles down the Alberni Canal from Port Alberni.

On May 27 the plane, on a passenger flight from Vancouver to Zeballos, disappeared on its trip from the Terminal City, aboard being Pilot Len Waagen with the passengers, Mrs. George Nicholson, of Zeballos, wife of Major Nicholson; Charles R. Rumsey, a mining engineer of Toronto, who was on his way to inspect mining property at Zeballos, and H. Boyd, of Steveston.

SEARCH LASTED MONTHS

The greatest search of modern times in British Columbia took place in an effort to locate the missing plane, seven aircraft being used, together with many boats. The search lasted for almost three months before being given up. Very little searching was done on the south side of the Alberni Canal or Barkley Sound, as it was thought that the pilot would follow the ordinary route which would be north of Barkley Sound.

Both Mr. Dunham and Hoare were making surveys for the logging railway, which the company is building, when they were surprised to

Continued on Page 13, Column 1

FAMOUS FORCE TO GUARD KING

Four Members of R.C.M.P. Chosen to Act as Personal Orderlies

OTTAWA, March 9 (CP).—At request of the King, four members of the Royal Canadian Mounted Police will act as personal orderlies to the King and Queen during their tour of Canada this Spring, headquarters of the famous force announced tonight. The King is honorary commissioner of the force.

The four chosen to act as orderlies are Sergeant Hugh W. H. Williams, of Saskatoon, who will be non-commissioned officer in charge; Constable Joseph A. L. S. Langlois, of Hemmingford, Que.; Constable James C. Coughlin, of Regina, and Constable Robert Porelance, of Montreal.

Their duties will be to prevent enthusiastic persons from getting too close when Their Majesties are entering or leaving railway or other coaches and to stop persons from attempting to climb on the running board of any motor car in which the King and Queen may be riding. In case of necessity they will act literally as a personal body guard. They also will act as messengers when required by the Royal party.

Three Invading Golf Players Advance in Empress Tournament

Two From Seattle and One From Alberta Reach Semi-Finals at Oak Bay Links — Steil Is Eliminated—Semis Today

A TRIO of invading shotmakers moved into the semi-finals of the men's handicap championship for possession of the Sir Edward Beatty Trophy in the eleventh annual Empress Winter golf tournament yesterday morning at the Oak Bay links of the Victoria Golf Club. Going to the sidelines was none other than Lee Steil, Seattle star and one of the prime favorites, who was beaten by another Sound City club swinger, George S. Ripley, two up. Advancing to the semis along with Ripley was Mat Mather, Castor, Alberta, Ernie Ketcham, Seattle, and Art Christopher, the lone Victorian to survive.

Conceding five strokes to Ripley, Steil made a mighty game fight of it all the way but acknowledged defeat on the home green, two

Not Equipped for Fighting Fire That Cost Many Lives

HALIFAX, March 9 (CP).—Chief J. W. Churchill, of the Halifax fire department, indicated today he had insufficient men and equipment to fight the Queen Hotel fire. If he had had more men they could have stopped the spread of the flames, he told investigators probing the disaster which cost at least twenty-eight lives and caused damage estimated at $800,000.

TRADE TREATY IS APPROVED

Agreement Motion Adopted On Division—Each Clause To Be Considered Yet

OTTAWA, March 9 (CP).—After many days of debate, Prime Minister Mackenzie King's motion for approval of the Canada-United States trade agreement passed the House of Commons tonight without a recorded vote. Due to a bit of confusion in the House, Liberals were cheated out of a chance to record a sweeping majority in favor of the pact.

Adoption of the motion "on division" gave rise to audible chuckles on the Conservative side of the House, and a few expressions of disgust from Liberals who had hoped to put every member formally on record as for or against the agreement.

FOUR WEEKS' DEBATE

Prime Minister Mackenzie King opened the debate February 14, and argument for and against the treaty has continued ever since, except for private members' days and the past week, when other Government business was advanced.

All Liberals who spoke approved of the agreement, and so did most of the C.C.F., and Social Credit members who entered the debate. The Conservative speakers all attacked it.

The House is not yet finished with the agreement, however, and other opportunities may present themselves for a vote. All the tariff changes must be approved item by item in committee of ways and means, and after that a bill giving formal effect to the tariff changes must be passed through first, second and third reading.

STEVENS SPEAKS

When the trade agreement was negotiated, the whole question of Canada's economic relations to the United States should have been

Continued on Page 13, Column 1

R. L. MAITLAND SPEAKING HERE

B.C. Conservative Leader And Assisting Speakers at Saanich Tonight

Continuing an active speaking campaign, in which he has visited two-thirds of the province, R. L. Maitland, K.C., Leader of the Opposition and provincial Conservative chieftain, will address electors of the Greater Victoria area at a rally of the Saanich Conservative Association, to be held at Royal Oak Hall, commencing at 8 o'clock this evening. President P. Mickleburgh will take the chair.

Mr. Maitland who will be accompanied on the platform by Herbert Anscomb, M.P.P., and F. S. Cunliffe, Conservative candidate in the Nanaimo Federal riding, was preceded to the city yesterday by Capt. M. F. Macintosh, M.P.P., provincial organizer of the party. Captain Macintosh will return to the Mainland shortly to continue a tour of Fraser Valley ridings, after which he will make a circuit of Vancouver Island organizations.

ACTIVE CAMPAIGNING

Speaking tours already outlined for the Spring include a circuit by Mr. Maitland, Mr. Anscomb and Captain Macintosh of the Central Interior of the province, to be followed later by a wider circuit, in which Dr. J. D. Hunter, M.P.P.; R. W. Bruhn, M.P.P.; E. V. Finland, M.P.P.; J. A. Paton, M.P.P., and other, will take part, the provincial organizer said.

Captain Macintosh predicted a Federal general election in September and said the Conservative party would be found ready for the test.

HOCKEY PLAYER MAY RUN FOR PARLIAMENT

BRANTFORD, Ont., March 9 (CP).—Syl Apps, star centre of Toronto Maple Leafs, will be a candidate for the Conservative party nomination in Brant Federal constituency.

Should a party convention nominate the hockey player he would run for Parliament at the next general election, which may be held this Fall.

PENITENTIARY BILL ATTACKED

Senate Told Object Is Three Commissioners Where One Grew Before

OTTAWA, March 9 (CP).—The Government's bill replacing the superintendent of penitentiaries with a three-man commission found support and criticism before it was given second reading in the Senate today.

Senator Raoul Dandurand, Government leader, lauded it as setting up the mechanism by which the administration of the institutions might be reformed. Senator Arthur Meighen, Conservative leader, declared that to introduce the bill as "an evolution of human virtue" was about as "arrant humbug" as he had ever heard.

To Senator George Lynch-Staunton (Con., Ontario) it was merely a device to make "three commissioners grow where one had grown before." But Senator A. B. Copp (Lib., New Brunswick) believed the bill represented the proper procedure.

The Royal Commission, headed by Mr. Justice Joseph Archambault, was the object of some comment. Senator George Gordon (Con., Ontario) was critical because, he said, this body had heard evidence from hundreds of Canadian convicts, but while in the United Kingdom had heard only the testimony of officials.

After a two-hour debate the bill received second reading without a vote and will be examined in committee of the whole when the Upper House resumed on Tuesday night.

FOUR DAYS OF CONFLICT ENDED BY SURRENDER OF COMMUNISTS

Arms Given Up by 1,400 Rebellious Troops in Madrid After Headquarters Bombarded From Air — Franco's Armies Held in Readiness Awaiting Outcome of Internal Conflict

British Navy Has Specific Orders to Ignore Blockade

MADRID, March 9 (AP).—Surrender of Communist general headquarters just east of Madrid was reported by the Government of General Jose Miaja tonight after four days of conflict in the streets and suburbs of the capital.

The announcement said 1,400 rebellious Communist troops, who fought to stave off General Miaja's programme of peace with the Spanish Nationalists, gave up their arms after Republican planes bombarded their positions and killed many of their number. The headquarters was on Alcala Road.

Earlier the Government reported surrender of Communist forces at Barrajas and Canillejas, east of the capital, where they had cut the road to Valencia.

MADRID LIFE STAGNANT

Madrid was bathed in sunshine today, but streets were deserted, street cars had stopped, parks were empty, all shops, banks and offices closed as Republican Spain fought its internal war.

The Republican regime called on loyal troops from outside the city to help smash the Communists, apparently entrenched in Madrid's outskirts, defying Miaja's demands for surrender. The Communists, too, called on sympathetic battalions outside to join them.

STANDING TO ARMS

Meanwhile Franco's armies were held in readiness on the civil war front that runs through Madrid's western suburbs, apparently awaiting outcome of the conflict between the Nationalists' foes.

During the day Miaja had sent his bombing planes and infantry against the Communists still holding out in the Madrid region, maintaining their rebellion against the Miaja national defence council and its declared intention to seek peace with Nationalist Generalissimo Franco.

The Communist rebels were reported to have severed the Madrid-Valencia highway at one time dur-

Continued on Page 13, Column 2

Rules Price-Fixing Clauses Invalid

MR. JUSTICE A. M. MANSON

Of the British Columbia Supreme Court yesterday ruled against the Fuel Board's attempt to lower gasoline prices by finding such action unconstitutional.

Red Snipers Still Fight Lost Battle

HENDAYE, France, March 10 (AP).—Reports from Spain this morning indicated that Communist snipers were still holding out at Madrid while the Red revolt against the Peace Government of General Jose Miaja had involved other centres of Republican Spain.

Only a few hours after an official Madrid broadcast that the general headquarters of Madrid Communist opposition had surrendered there came advices of fighting at Quadalajara, Murcia and Ciudadreal.

TWO POWERS SEND PROTEST

Great Britain and United States Object to Japanese Air Raids

SHANGHAI, March 9 (AP).—Great Britain and United States were reported today to have protested to Japanese authorities against air raids in which British and American mission and church properties were heavily damaged.

The United States consul-general at Hankow protested against an air raid on Ichang, in which two properties of the American Church (Episcopal) Mission were partly destroyed.

Official Chinese reports accused the Japanese of dropping 200 bombs "recklessly all over the city" and doubled earlier estimates of 1,500 killed and wounded in devastating raids Tuesday and Wednesday.

CHINESE REPORTS

Chinese said one-third of the civilian homes in Ichang, deep in China's interior, were destroyed and 3,000 inhabitants were killed or wounded.

The United States protest was made by Paul Josselyn, consul-general in Hankow. He pointed out to the Japanese consul-general that he had given Japanese consular and military authorities detailed maps showing the location and nature of the American property last June at the mission's behest.

Continued on Page 6, Column 6

OAK BAY TAX RATE IS SET

Municipal Council Sets 25-Mill Levy—Fire Department Costs Up

A tax rate of twenty-five mills on 100 per cent of land value, and 50 per cent of the improvements was passed by the Oak Bay Council at its meeting yesterday. This is the same rate that was struck in 1938. Estimated receipts for the current year total $335,881, with estimated expenditures amounting to $345,928. The deficit of $10,047 will be met out of the reserve account.

The municipal council is expecting to collect 92 per cent of the taxes; last year the percentage tax collections totaled 92.9 per cent. Without increasing the mill rate, the council estimates the levy this year will produce $4,742 more in revenue than was received in 1938.

LOCAL IMPROVEMENTS

Local improvement work to the value of $25,000 will be carried out this year, it was announced at the meeting. Of this sum, $16,000 will be spent on new type paving for several streets in the municipality, and $9,000 will be expended on sidewalks. Most of this work is in the vicinity south of McNeill Avenue. However, Nell Street, near the fair grounds, will also receive attention. Major sidewalk projects will be on Beach Drive round Shoal Bay and the length of one side of Central Avenue.

Development of Windsor Park will be proceeded with during 1939. Water main renewals in the Uplands

Continued on Page 2, Column 7

Claim Made To Territory By Germans

BERLIN, March 9 (AP).—A German Antarctic expedition is returning home after reporting discovery and mapping of 350,000 square kilometres (135,735 miles) of the Antarctic.

On January 14 Norway claimed sovereignty over a great portion of the Antarctic "continent," including the field of the work of the German expedition while the latter was making its studies.

On the basis of information received here, German sources said they believed the Norwegians had never flown over the land discovered by the Germans, let alone set foot on it.

ATTEMPT MADE TO OPEN VAULT

Ontario Treasury Papers Tampered With on Several Occasions

TORONTO, March 9 (CP).—An attempt to break into a vault of the Ontario Treasury Department in the basement of the Legislative Buildings here was revealed on a recent night when the door was found damaged. It was learned tonight.

The attempted break-in was understood to have come after a series of tamperings with departmental papers over the past year. A broken door handle and a battered combination dial were left behind by the marauders, evidently frightened by the regular police patrol or a night watchman.

HAS NO COMMENT

Attorney-General Gordon Conant said he had "nothing to say" in connection with the report. Vigilance over the vaults is said to have been increased.

Department employees were said to have reported at various times since late in 1937 that their papers had been tampered with. It was believed, because most of the reports came from the Succession Duties Department, the depredations might have had something to do with Premier Hepburn's announcement in the 1937 general election campaign that the province planned to step up its drive for succession duties.

Sudeten Families to Settle Soon on Land In British Columbia

Two Hundred Families to Be Placed on Privately-Owned Farmsteads in Fraser Valley and Peace River Districts

PLANS under which 200 Catholic German families from the Sudeten farms of Czecho-Slovakia will settle on private lands in the Fraser Valley and in the British Columbia section of the Peace River district were discussed this week between colonization agents of the Canadian Pacific Railway and the Provincial Government here, it was indicated yesterday at the Legislative Buildings.

Referring to the plan under which from thirty-five to fifty families will be settled near Pitt Meadows, in the Fraser Valley, and about 150 families in the Peace River District, Premier Pattullo said the Provincial Government had been consulted and had taken the stand the Province would not intervene where the proposed settlement concerns private lands, as in the present instance.

Where settlement concerns the use of public funds, the Province believes in distribution of incoming families rather than a group plan, the Premier said. The Provincial Government is asking assurance of a five-year guarantee that families brought in will be maintained or be self-sustaining.

In connection with the 200 families coming to two areas in the province within the next few months, each

Continued on Page 6, Column 1

NEARLY PERISHES IN HEAVY SLEEP

Deep Bay Fisherman Escapes Badly Burned From Flaming Shack On Denman Island

COURTENAY, March 9.—John Larsen, Deep Bay fisherman, is willing he wasn't quite such a heavy sleeper. Early Saturday morning a shack on the south end of Denman Island, in which he was sleeping, literally burned to the ground before he awoke to find himself surrounded by flames and badly singed on the neck, arms and legs. Then, clad only in a half-burned nightshirt, he had to walk half a mile through a bitterly cold north wind to his nearest neighbor.

Help was summoned and the unfortunate man conveyed to St. Joseph's Hospital, Comox. A spark from the chimney is believed to have started a roof fire.

Hope for Limited Disarmament Held By British Cabinet

Optimism Grows in Government Circles Regarding International Situation—Little Importance Attached to Unofficial Claims and Press Attacks

LONDON, March 9 (.).—The British Government looks on the international situation with more optimism at present than at any time in recent months, it was said in authoritative circles tonight.

Hopes are held for some form of limited disarmament this year. Three factors contribute to this outlook:

1. The Government is convinced that the Italian territorial claims on France will be settled amicably through negotiation.

2. Peace is not far off in Spain, prerequisite to any policy of general European appeasement.

3. Germany's eagerness to sign price marketing agreements negotiated between German and British trade competitors.

REPORTS UNANIMOUS

London newspapers were unanimous in reporting this view was held in high Government quarters, while The Daily Mail (Independent) said flatly:

"Mr. Chamberlain (Prime Minister) is planning to call a conference of big powers to consider calling a halt to the arms race in Europe, possibly before the end of the Summer.

"Limitation may be aimed at aerial weapons in the first instance . . . If progress could be made in that direction the disarmament discussions might be widened to include world powers, including the United States.

"The scope of the conference would be extended also to include economic problems."

MILLION A DAY

These developments followed the disclosure today that Britain, engaged in her greatest peace-time rearmament programme, was spending more than $1,000,000 a day for airplanes alone and expects to have 2,250 first line fighting planes by April 1.

Britain was represented as believing Italy's demands would be much more moderate than has been generally expected. It was explained London did not attach much importance to unofficial Fascist claims on French-ruled Tunisia, Corsica and Nice, advanced through the Italian press and in street demonstrations.

If progress is made toward armament limitation, Mr. Chamberlain was represented as ready to "talk colonies" with Chancellor Hitler of Germany.

MAY OFFER MEDIATION

In an attempt to pacify the European scene, it was said Britain may offer to mediate the French-Italian dispute if she sees prospects of success.

The Daily Herald (Labor) said the British Cabinet took the view that "difficulties in the way of peaceful settlement of problems which are causing tension throughout Europe are no longer insuperable."

"How far this view is based on hard evidence and how far as wishful thinking, it is not easy to say," the newspaper added.

It is expected that when Italian claims ultimately are reviewed at a conference table, discussions will revolve about Djibouti, the French port which is the terminus of the Addis Ababa Railway, and also on the status of Italians in French-protected Tunis.

With respect to Anglo-German relations, it is understood that London does not attach importance to Nazi press attacks on Great Britain.

It is known there has been an interchange of information, official and semi-official, between the two capitals which is of an entirely different tone.

The problem of youthful styles in women's half-size dresses is solved. See these sheers and crepes with print tops and coatees. Sizes 14½ to 26½. Priced at $9.75

Scurrah's LIMITED
728 YATES ST. E7811

Certified Perfect Diamonds. One year's free insurance. Priced from $25 to $400

Use Our Budget Plan

F. W. FRANCIS
1210 Douglas Street

Attention! Business Men!
Strictly Confidential Secretarial Work
MIMEOGRAPHING - TYPEWRITING
Tye & Rawson
G 1878 812 UNION BUILDING

SIR H. PELLATT PASSES IN EAST

Builder of Toronto's Famous Casa Loma Once Was Leading Financier

TORONTO, March 9 (CP).—Major-General Sir Henry Pellatt, who held his head high even when misfortune took away his millions and his dream castle, will be buried on Saturday after a full military funeral in St. James' Cathedral.

The distinguished soldier, financier and philanthropist, known best for the $1,760,000 Casa Loma he built atop a Toronto hill, died last night after three weeks' illness in the modest surroundings of a little home in suburban Mimico. He was seventy-nine years of age.

From his father's stockbroker's office in Toronto, which he entered at the age of seventeen, he delved farther and farther into financial enterprise until he became one of the men at the roots of Canadian business. He organized Toronto's first electric light company and in a few years went to England to raise $10,000,000 for the harnessing of electrical energy at Niagara Falls. Shortly after entering the brokerage business he made a profit of more than $300,000 in the Northwest Land Company.

He became associated with the Crow's Nest Pass Coal Company, the Dominion Steel Corporation, the Toronto Railway Company, the British-American Insurance Company, the Brazilian Traction, Light & Power Company, the Sao Paulo Tramway Light & Power Company, the Canada Steamships Company, and the Mining Corporation of Canada.

When financial depression struck, Casa Loma was one of the first luxuries Sir Henry Pellatt had to give up. It went to the city of Toronto for back taxes. Two years ago it was taken over by a service club, which conducts it as a show-place during the tourist season.

RETIRED PASTOR CALLED TO REST

Rev. John Robson, Former Methodist Church Minister, Dies at Age of Seventy-Five

Rev. John Robson, retired Methodist minister, who had served in many pastorates throughout British Columbia during more than forty years of active ministry in this province, died last night in the Jubilee Hospital, at the age of seventy-five years.

Born in Yorkshire, Mr. Robson came to Canada with his parents when only three years old. He studied for the ministry in Toronto and graduated from the Toronto University, entering the service of the Methodist Church at the age of about twenty-five years.

Mr. Robson's first charge in British Columbia was at Cumberland, then known as Union Mines, and his last pastorate was Fairfield Methodist Church, now Fairfield United Church. He retired from the ministry in 1925, just before the union of the churches.

Charges occupied by Mr. Robson on Vancouver Island included three in Victoria, James Bay Methodist Church, Fairfield and Belmont Avenue, and two in Vancouver, Mountain View and Princess Street Methodist Churches. He was at one time president of the British Columbia Methodist Conference, and also occupied the post of secretary of that organization.

Mr. Robson is survived by his wife, at the family residence, 1542 Prospect Place, Oak Bay; three daughters, Mrs. J. E. Fuller, Victoria, Mrs. A. J. Touchings, Ucluelet, and Mrs. V. David, Port Alberni; one brother, Rev. Samuel Robson, Victoria, and brothers and sisters in Manitoba and Ontario.

Funeral arrangements will be announced later.

THREE MEN ARE KILLED

Continued from Page 1

by the crash. Part of it was dragged more than 100 feet by the train, eye-witnesses said.

All the men in the car were employees of the Burnaby Municipal Waterworks Department, who rode to work daily in Cazeys machine.

Albert Patterson had been employed by the municipality as an extra worker for less than a week. He was a widower. Mrs. Agele Chapot, of Portland, Ore., is a sister.

Ray, a sub-foreman, had been employed by the municipality for a number of years. He is survived by his wife and one son.

McEdwards, a part-time worker for the municipality, had been married only two years.

TO REGISTER SMALL ARMS

Revolvers, Pistols and All Concealable Weapons Involved in New Census

Twenty thousand registered owners of revolvers and other concealable weapons in British Columbia must re-register these firearms with the Provincial Police. It was announced yesterday at the headquarters of the force here. The fresh registration is required under a recent amendment to the Criminal Code, and takes the place of an initial firearms census secured two years ago.

Explaining the plan, provincial officers said that revolvers, pistols, sawed-off shotguns, and all firearms with a barrel length of twenty inches or less in length must be registered, irrespective of whether or not their possession was acknowledged before.

The registration will be carried out at any post of the Provincial Police throughout the Province, and will be free. On the other hand, it will also be obligatory under the Criminal Code as recently amended.

At the last census British Columbians owned up to possession of 20,000 weapons classed as concealable, mostly in the revolver class.

THREE INVADING GOLFERS ADVANCE

Continued from Page 1

a 4 and 3 decision. Ketcham was four up at the ninth and was never in danger from then on.

ALBERTAN WINS

Mat Mather, the Alberta contender for the trophy, received strokes from G. H. Parson, Seattle, and eked out a decision on the final green, one up, while Art Christopher gained some revenge over Don Campbell for the setback he received in the open championship from the latter by coming through with a 2 and 1 triumph. The peculiar part of this match was that the Colwood Club champion gave away strokes to Campbell in the handicap and won, and in the open event they played on even terms and he went into the gallery in the very first round.

Ernie Brachat, tournament medalist, now playing in the first flight, shot superlative golf against A. B. Crump in the quarter finals. He was out in even par, 33, to be six up, and then romped home to an easy 7 and 6 decision. C. S. Langille, H. U. Johnstone and Peter Bell also advanced along with Brachat.

Three more matches were played in the men's open championship yesterday. Ernie Ketcham eliminated A. B. Crump, 3 and 2, after taking an early lead and protecting it until the sixteenth green, where the battle ended. Ernie Brachat had too many shots in his bag for George Ripley, moved into a fair-sized lead at the halfway distance and then closed out the argument at the thirteenth. A. S. G. Musgrave reached the semis at the expense of his clubmate, Don Campbell, via a 5 and 4 verdict. Lee Steil is the other semi-finalist, having won from Freddy Painter the day previous.

WOMEN'S RESULTS

Two one-sided and a like number of close matches featured the women's championship. Miss E. Benson chalked up a 6 and 5 victory over Mrs. Alex Watson, a former winner, while Mrs. E. F. Nickson beat out Mrs. W. S. Smith on the last green, one up. Lady Coll, formerly of England, put out Mrs. Darcus-Hodder, two up, and Mrs. W. P. Bowden trimmed Mrs. C. Pearse, last year's medal winner, 5 and 3.

MEN'S RESULTS

Men's Open Championship

Lee Steil, Seattle, defeated Fred Painter, 6 and 5.

Ernie Ketcham defeated A. B. Crump, 3 and 2.

Ernie Brachat defeated George Ripley, Seattle, 6 and 5.

A. S. G. Musgrave defeated Don Campbell, 5 and 4.

Handicap Championship

G. S. Ripley, Seattle, defeated Lee Steil, Seattle, 2 up.

Art Christopher defeated Don Campbell, 2 and 1.

Mat Mather, Castor, Alta., defeated G. H. Parsons, Seattle, 1 up.

E. J. Ketcham, Seattle, defeated L. A. Lewis, New Westminster, 4 and 3.

First Flight

Ernie Brachat defeated A. B. Crump, 7 and 6.

C. S. Langille, Winnipeg, defeated J. W. Morris, 2 and 1.

H. U. Johnstone, Camrose, Alta., defeated Rev. S. Ryall, 2 up.

P. W. Bell defeated Paul Glaser, Seattle, 4 and 2.

Second Flight

L. J. Hibberson defeated Dr. E. J. French, Regina, 3 and 2.

Fred Painter defeated C. Banfield, 2 and 1.

Alex. Straith defeated A. S. G. Musgrave, 3 and 2.

R. F. T. Featherstone defeated Capt. O. Cox, at 19th.

Third Flight

G. A. Stewart defeated R. W. Gibson, 4 and 3.

S. P. Birley defeated Angus McNeil, Saskatoon, 4 and 2.

W. A. Thomson defeated P. J. Jennings, Banff, 1 up.

A. H. Ford defeated J. S. Braidwood, 2 up.

Fourth Flight

G. P. McManama, Seattle, defeated J. Gray, 4 and 3.

J. R. Milne, Winnipeg, defeated H. Husband, 2 up.

C. C. Simpson defeated A. J. Taylor, Wetaskiwin, 4 and 3.

W. K. Perkins defeated F. R. George, 4 and 2.

Fifth Flight

B. H. Anderson won from T. S. Clare, by default.

J. Gillespie, Edmonton, defeated R. B. Mills, 1 up.

C. I. Mackenzie defeated W. McMillan, 4 and 3.

R. Hadley defeated R. D. Smith, at 19th.

Sixth Flight

A. Hutson defeated S. G. Herbert, Winnipeg, 2 up.

F. Trerise defeated D. W. Hackney, Calgary, 7 and 6.

Seventh Flight

C. Pates won from D. W. Wheeler, Winnipeg, by default.

R. F. Barnes, Coleman, Alta., defeated J. H. Patterson, Winnipeg, 1 up.

WOMEN'S RESULTS

Handicap Championship

Miss E. Benson defeated Mrs. A. Watson, 6 and 5.

Mrs. E. F. Nickson defeated Mrs. W. S. Smith, 1 up.

Lady Coll defeated Mrs. Darcus-Hodder, 2 up.

Mrs. W. P. Bowden defeated Mrs. C. Pearse, 5 and 3.

First Flight

Mrs. E. Jackson defeated Mrs. C. W. Pangman, 1 up.

Miss M. Thorne defeated Miss N. Wilson, 2 and 1.

Miss M. Young defeated Mrs. J. C. Baldwin, Seattle, 5 and 4.

Mrs. L. J. Proctor defeated Mrs. Gus Lyons, Vancouver, 2 and 1.

Second Flight

Mrs. C. Denham defeated Mrs. H. B. Combe, 3 and 1.

Mrs. A. C. Stickley defeated Mrs. B. Hethey, 7 and 6.

Mrs. S. P. Birley defeated Mrs. H. Paterson, 2 and 1.

Mrs. J. C. I. Edwards defeated Mrs. H. F. Crowe, 1 up.

Third Flight

Mrs. A. S. G. Musgrave defeated Mrs. H. A. Tomalin, 3 and 2.

Mrs. J. Nicol defeated Mrs. F. Hall, 2 up.

Miss M. Prior defeated Mrs. J. H. Richardson, 4 and 3.

Mrs. V. M. Gallon won from Mrs. L. G. Pattullo, Seattle, by default.

MEN'S DRAW

Handicap Championship

10:10—Ripley vs. Christopher.
10:15—Mather vs. Ketcham.

First Flight

9:30—Brachat vs. Langille.
9:25—Johnstone vs. Bell.

Second Flight

9:35—Hibberson vs. Painter.
9:40—Straith vs. Featherstone.

Third Flight

9:55—Stewart vs. Birley.
10:00—Thomson vs. Ford.

Fourth Flight

9:50—McManama vs. Milne.
9:45—Simpson vs. Perkins.

Fifth Flight

9:15—Anderson vs. Gillespie.
9:20—Mackenzie vs. Hadley.

Sixth Flight

10:20—Hutson vs. Trerise.

Seventh Flight

10:25—Pates vs. Barnes.

WOMEN'S DRAW

Handicap Championship

10:30—Miss Benson vs. Mrs. Nickson.
10:35—Lady Coll vs. Mrs. Bowden.

First Flight

10:40—Mrs. Jackson vs. Miss Thorne.
10:45 — Miss Young vs. Mrs. Proctor.

Second Flight

10:50 — Mrs. Denham vs. Mrs. Stickley.
10:55—Mrs. Birley vs. Mrs. Edwards.

Third Flight

11:00 — Mrs. Musgrave vs. Mrs. Nicol.
11:05—Miss Prior vs. Mrs. Gallon.

"Please, m'm, there's a man at the door. It's a matter of life and death, he says." "Tell him we're insured already, Mary."

Quaker Natural Bran

Recipe of the Month

By HELEN G. CAMPBELL
Director, Chatelaine Institute

TASTY Date Bran Gems

3 tablespoons Butter — ¼ cup Brown Sugar
¼ cup Milk — 1 Egg — 1 cup Quaker Flour
¼ cup Water — 1 cup Quaker Natural Bran
½ teaspoon Salt — 4 teaspoons Baking Powder
1 cup Dates stoned and chopped.
Makes one dozen medium-sized Gems

METHOD—Cream butter and sugar, add well-beaten egg, milk and water. Add Bran and sift in flour, salt and baking powder. Mix well, stir in dates, and pour in greased pans. Bake in moderate oven. Temp. 375°F. Time about 30 minutes.

● *Every* bran recipe is easier to make with Quaker Natural Bran! For Quaker mixes better, rises lighter. And because it's a pure, natural bran, it adds delicious, nutty real bran flavour!

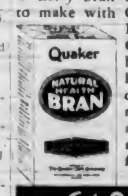

Get QUAKER Natural BRAN at your grocer's today
• COSTS MUCH LESS

ASSIZES WILL OPEN MONDAY

Five Cases Will Be Heard Here by Mr. Justice H. B. Robertson

HON. HAROLD B. ROBERTSON

Mr. Justice H. B. Robertson will preside at the Spring Assizes to commence here at 11 o'clock next Monday morning. J. B. Clearihue, K.C., will be Crown prosecutor. Five persons will stand trial on various charges.

Charles Lewis, the first case to be heard, stands charged on three counts with possession of stolen goods.

William Allen is charged with a statutory offence.

Joseph Martin will answer to a charge that he broke and entered Phil Foster's garage at 2301 Douglas Street.

Roy E. Bowcott is charged with breaking, entering and committing theft in the Government Liquor Store at Sidney.

R. A. Wright, negro carpenter, is charged with the murder of Mrs. Dulcie M. Hanham.

LAID TO REST AT QUALICUM BEACH

L. Valley, Hilliers, Well-Known in Football Circles, Honored in Death by Legion

QUALICUM BEACH, March 9.—Under the auspices of the Mount Arrowsmith Branch No. 49, Canadian Legion, Parksville, impressive funeral services were held for L. Valley, Hilliers, at the United Church, Qualicum Beach, with Rev. J. A. Petrie officiating. A large congregation was present and numerous floral tributes were received.

The Qualicum Beach branch of the legion joined with the Mount Arrowsmith branch, of which the deceased was an active member, in paying their last respects to a departed comrade, and filling past the grave deposited poppies on the casket. "Last Post" and "Reveille" were sounded by Comrade Hoare.

Mr. Valley had resided in the district for the past twenty-eight years. He was also well known in football circles, at one time being regarded as one of the best half-backs on the Island.

He leaves his wife, one son and two daughters. Interment was made in the returned soldiers' plot in Qualicum Beach Cemetery. The following were pallbearers: Messrs. Constantine, Barfoot, Knott, Moore, Grieg and Clark.

FUEL PRICE-FIXING RULED ULTRA VIRES

Continued from Page 1

fixing features," Mr. Justice Manson commented.

INJUNCTION CONTINUES

Mr. Justice Manson continued the injunction he granted October 24 to nine gasoline distributing companies who brought the suit contesting validity of the legislation. His initial judgment allowing the temporary injunction was later upheld by the British Columbia Court of Appeal.

Dr. W. A. Carrothers, sole commissioner under the act, ordered the gasoline price reduction last Fall. Had it gone into effect it would have cut the Vancouver price from 27 to 24 cents a gallon, inclusive of a British Columbia Government seven-cent tax, but the order was rescinded during hearing of the oil companies' action.

WITHOUT PRECEDENT

Mr. Justice Manson said he knew of "no legislative precedent" for part of an amendment to the act passed at the last session of the Legislature "forbidding" the court to look at the report of Mr. Justice M. A. Macdonald in construing the legislation.

(Mr. Justice Macdonald was appointed by the Government in 1934 to investigate the coal and petroleum industries in the province. Sections of his voluminous report were quoted by the oil companies' counsel as their principal argument that the act was in effect an effort to regulate trade and commerce by passing oil company losses incurred in British Columbia back to parent companies located in the United States).

"It will be noted that the amendment is not only retroactive but bluntly sets forth that it is intended to affect pending litigation," Mr. Justice Manson said.

THWARTING THE COURTS

"Nothing could be clearer than that the Legislature has attempted to bolster up its defence in this action, to circumvent the decision of the Court of Appeal (ruling the Macdonald report inadmissible as evidence in the case), and to thwart the courts in the matter of the construction of the act."

Despite contentions of Attorney-General Wismer, who conducted the Crown's case during the trial, Mr. Justice Manson said that he believes the statute was founded on the Macdonald report and empowers the board "to do many things which the commissioner (Mr. Justice Macdonald) thought ought to be done."

"Mere assertion, even by the Legislature, does not make that a fact which is not a fact," he said. "The history leading up to the statute makes it impossible to accept the opening declaration of Section 42 (the amendment to the act). And the statements made by the defendant Carrothers, functioning as the board under the statute, confirms the conclusion that the declaration ought not to be accepted, and yet the Legislature must have had some purpose in making that declaration.

IRREBUTTABLE INFERENCE

"The most irrebuttable inference is that, because it was clear from the reports of the commissioner that the petroleum industry had an international aspect—an aspect that had to do with trade and commerce—the Legislature thought that by this declaration it could remove the possibility of the statute being looked upon as one dealing with trade and commerce.

"It need scarcely be said that if the legislation encroaches upon the legislative jurisdiction of the Dominion with respect to trade and commerce the declaration will not save the situation. As I have already said, mere assertion does not change facts."

Reviewing the "general scheme of Confederation," Mr. Justice Manson commented:

"The scheme contemplated, primarily, a nation and, logically, the exercise by the component provinces of that nation of certain sovereign powers of an essentially local character. In the very nature of things the control of external trade and commerce and inter-provincial trade was to rest with the Dominion . . .

"It is not conceivable that the national entity could be maintained if each province is to have the power in an indirect fashion to control trade qua trade. If a province can by the device of price-fixing under the guise of legislating with respect to the control of a particular trade or business within the province exercise a control that will prohibit or interfere with inter-provincial or external trade in that commodity, then the legislative power of the Dominion to control the trade and commerce in that commodity is at an end and a fundamental and essential power of the Dominion is gone."

LONDON, March 9 (CP).—A Reuter's dispatch today reported nineteen Communist leaders in rebellion against the Spanish National Defence Council, were shot at Valencia.

TWO GREAT SPECIALS!
That Say Buy Now . . .

HOSIERY
Crepe Hose, all perfects and full fashioned. A regular dollar stocking and reduced to this low price. All the season's latest shades, and made by a famous Canadian mill 79c
TO GRACE YOUR SPRING ENSEMBLE
SLIPS
New Bemberg Back Satin Slips, new lengths . . . new styles . . . new double lined brassieres, guaranteed seams . . . in tearose and white . . . sizes 32 to 38. A real opportunity to secure a fine slip at an exceptional value $1.00
B.M. Clarke LIMITED 711 YATES STREET
also at VANCOUVER, B.C.

Bank Vault Safety

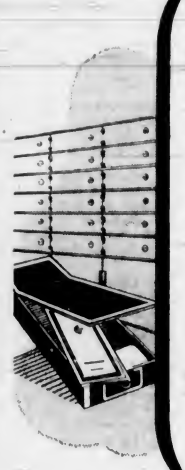

For a trifling rental you may share the security of our vaults and protect your deeds, bonds, policies, your will and other valuables in a safety deposit box which we provide.
You Keep the Key
Safety Deposit Boxes at all Branches
219
IMPERIAL BANK OF CANADA
Head Office: Toronto
J. H. D. BENSON
Manager Victoria Branch

OAK BAY TAX RATE IS SET

Continued from Page 1

will amount to $4,700. Twenty-five hundred feet of the present eight-inch main will be replaced with cast iron pipe. Sewer rental rate was set at six cents a foot, and the waterfrontage rate at three cents per foot.

Of the total expenditures, the sum of $98,095 will be spent by the school board. This represents approximately eleven mills. Police costs amount to $14,921, and debt charges for interest and sinking fund, $66,247.

FIRE PROTECTION UP

Introduction of the Firemen's Two Platoon Act, which will go into effect on Sunday, will result in an added annual cost to OakBay of $3,000, bringing the year's operating expenses to $20,700. The system, which is the same as that in Victoria, gives the men a five-day week and they will work ten hours on the day shift and fourteen on the night. The latter figure includes time allowed for sleeping. Shifts will alternate every Sunday.

Two extra men will be added to the force, bringing the complement to fourteen, including the chief.

Cost of fire protection in the municipality during 1938 was $19,981. Part of this sum was paid to the City of Victoria prior to the establishment of Oak Bay's own fire department on April 22.

Although there has been a material increase in fire protection to the municipality since it stopped receiving protection from Victoria, councillors pointed out that the fire insurance rate on apartment houses has been cut between 11 and 20 per cent, and on some properties the reduction has been approximately 30 per cent. A total of $5,000 was refunded policyholders last year by board companies in view of Oak Bay's separate fire department.

WE SPECIALIZE IN
Plumbing AND HEATING REPAIRS
C. J. McDOWELL
1000 DOUGLAS ST. E 4138

Coarse Fir Sawdust
60 SACKS $4.50
CAMERON WOOD & COAL CO., LTD.
749 YATES STREET F 8171

PIONEER VANCOUVER BANKER PASSES AWAY

VANCOUVER, March 9 (CP).—William H. Godfrey, who opened the first branch of the Bank of British North America in Vancouver nearly fifty years ago, died in Rochester, Minn., according to word received here tonight.

Mr. Godfrey retired fifteen years ago after serving for a while with the Bank of Montreal, which took over the Bank of British North America.

DISTILLED and BOTTLED in SCOTLAND
by John Walker & Sons, Ltd., Kilmarnock.

Born 1820—still going strong

Only the very finest Scotch Whiskies are used for the famous round blend of Johnnie Walker "Red Label."
Ask for Johnnie Walker "Red Label" by name.

JOHNNIE WALKER "Red Label"

This advertisement is not published or displayed by the Liquor Control Board or by the Government of British Columbia.

Borden's EVAPORATED MILK

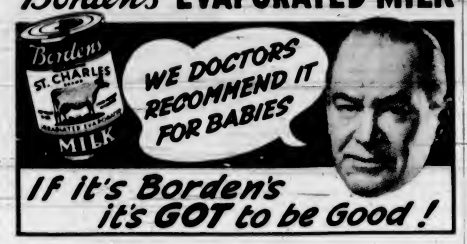

KOOTENAY BELLE YIELD

VANCOUVER, March 9 (CP).—February production of Kootenay Belle Gold Mines, Limited, was 4,136 tons valued at $48,500, company officials announced today. This compares with 4,163 tons valued at $53,000 in January. Average yield per ton was $11.72, as against $12.73 per ton in the previous month.

Departing Guest (to chauffeur)—I do hope I won't miss the fast train.

Chauffeur—No fear of that, governor. The master told me I would be instantly dismissed if I brought you back.

TO ADJUDICATE FOR FESTIVALS

Major L. Bullock-Webster to Attend Drama Contest At Powell River

Major L. Bullock-Webster, organizer of community drama under the Provincial Department of Education, left Wednesday for Powell River to adjudicate at the Powell River Drama Festival.

This festival is to be followed in rapid succession by well-organized festivals in the Bulkley Valley, the Cariboo, and the Peace River Block, indicating the rapid development of interest in this movement for self-expression through the drama. The young people's groups all over British Columbia are falling into line with the adult groups organized in many centres, and are organizing contests for their own members.

In the Okanagan Valley Drama Association alone there are nineteen affiliated groups covering every part of the valley. The Victoria and Lower Island Y.P. Drama Union of the United Church of Canada has member groups at Duncan, Shawnigan Lake, Ladysmith, Cowichan, Sidney, South Saanich and Esquimalt, eighteen in all. The Provincial Drama Association is keeping in touch with the 172 little theatres, guilds and adult drama groups in the Province, thereby aiming at co-ordination of effort and closer unity.

FIRE AT THORHILD

THORHILD, Alta., March 9 (CP).—Fire today destroyed a general store, operated by J. Polineck and J. Kirstuik, in this town, sixty-eight miles north of Edmonton. The store building was owned by George Bahryhuk. Damage was estimated at $11,000.

May Be Spain's Ruler

Prince Juan, youngest living son of former King Alfonso of Spain, and his wife, the former Princess Maria Mercedes of Bourbon, may become King and Queen of Spain if General Franco restores the monarchy to that war-torn country.

LOGGERS GOING BACK TO WOODS

Camps Opening Up Throughout the Province After Winter Shutdown

Out in the big woods of British Columbia the logger is back at work after a long Winter holiday. This province's main crop is being harvested again.

Thousands of loggers have gone back into the woods in the last week with the reopening of all the major logging shows. By the middle of this month, the largest industry of this province will be in full operation.

This means a large gain in employment directly. It means the flow of millions of dollars through the economic stream of British Columbia, as logs now moving out of the woods to foreign markets return in the form of money from overseas buyers. And as the army of loggers goes back to work, huge quantities of supplies must move into the camps to feed them.

IDLE LONG PERIOD

The Winter shutdown, caused by market conditions and bad weather, kept many loggers idle for a longer period than usual this year. Now they are assured of steady work for some months. How long the camps will operate before Summer will depend upon the world lumber market chiefly. At the moment fir logs are selling for $1 less per thousand than at the first of the year.

Fortunately for the loggers the decline in log prices of late years has not been reflected in any cut in wages. Pay in the woods remains now the same as in 1937.

It is expected the Provincial Government will follow the policy inaugurated last year and order a shutdown of the whole timber industry during the dry Summer season. The industry is prepared for a closed season during the period of acute forest fire hazard, but the length of it will depend altogether upon weather conditions.

BETTER PREPARED

The forestry service and the industry will enter this year's fire season better prepared than ever before, through a system of complete co-operation worked out recently on the initiative of Hon. Wells Gray, Minister of Lands. By these arrangements all the huge fire-fighting organization and machinery of the timber industry will be available to the Government for fire-fighting purposes at all times.

At the moment the log market is sluggish and operators are not too happy about it. But they hope it may show improvement before Summer, and enable the camps now reopening to operate without serious interruption until the fire season

"Could you let me have—er—a banker's reference, sir?" said the house agent, negotiating a sale. "Just a formality, you know."

"I could," replied the client, "but it would only distress you."

NEW SPRING STYLES
•
Malleks Limited
Ready-to-Wear and FURS
1212 DOUGLAS STREET E 1033

SAVE $205
We Offer One 1939 Hupmobile SEDAN
Regular $1,650, at $1395
DON'T DELAY—SEE US NOW
Masters Motor Co. Ltd
800 YATES PHONE E 3341

SENSATIONAL!
Free A Whole Year's Supply of RINSO Plus "A Washer Kit" of Exceptional Value With The Purchase of Every A B C WASHER
Nixon's, Ltd.
1705 DOUGLAS STREET G 2634

The Smartest Women Are Choosing "Treasure-Trove" SPORTSWEAR
909 GOVERNMENT ST.

INJURED AT COURTENAY

COURTENAY, March 9.—Found lying unconscious on the highway by a passing motorist, Larry Thomas, twenty-two-year-old son of Mr. and Mrs. Basil Thomas, Comox, was painfully injured at the foot of Siwash Hill near here late Wednesday afternoon, when his motorcycle skidded and threw him. Marks on the road indicate both rider and machine slid almost 100 feet from the spot where the machine first fell.

Removed to nearby St. Joseph's Hospital by a passing truck, the lad was found to have suffered a deep gash in the head and extensive bruising.

Ray's LTD 734 FORT ST.
CANDY • DELICATESSEN • TOBACCO • VEGETABLES AND FRUIT • GROCERIES AND STAPLES • CHEESE AND BUTTER • FRESH MEATS • FISH AND POULTRY • TOILETRIES

FRIDAY AND SATURDAY
WE RESERVE THE RIGHT TO LIMIT QUANTITIES

TOMATO KETCHUP 8¢ bottle
SUGAR B.C. Granulated 2-lb. bag 14¢, 5-lb. bag 34¢, 10-lb. bag 65¢, 20-lb. bag $1.25, 50-lb. bag $2.90; ICING, lb. CUBES, lb. BERRY, lb. 8c; Yellow Sugar at 4 lbs. 26¢
Snowflake Shortening 8¢ 1-lb. carton
Pure Cocoa 25¢ 2-lb. tin
R. & K. Rolled Oats 25¢ 6-lb. bag
BRAID'S BEST COFFEE 29¢ 1-lb. tin
ROGERS' SYRUP 29¢ 5-lb. tin
QUAKER OATS 13¢ large pkt.
ROBIN HOOD OATS 12¢ large pkt.
Vanilla or Lemon Flavoring, btl. ; Dried Green Peas, lb. ; Rice, lb. ; White Beans, lb. ; Pot Barley, lb. ; Salt, Round, 1½'s, pkt. ; Ogilvie Oats, 14-oz. pkt. 5¢
Pure Honey 15¢ 4½-lb. tin
D.C.L. Malt 95¢ tin
Oxydol Large pkt. 21¢, Reg. pkt. 9¢
BOTTLE CAPS 19¢ gross

FLOUR ROBIN HOOD 7-lb. bag 24¢, 24-lb. bag 73¢, 49-lb. bag $1.39; FIVE ROSES 7-lb. bag 25¢, 24-lb. bag 79¢, 49-lb. bag $1.49
Hand Cleaner 15¢ giant tin
FRESH FIG BARS 15¢ lb.
Domino Salmon ½'s 5¢ tin
Reckitt's Blue 5¢ pkt.
Snowhite Bleach 5¢ bottle
French Canadian PEA SOUP 5¢ tin
CONDE Castile Soap 5¢ large cake
Lux Toilet Soap 5¢ cake

FRESH MEATS
Turkeys, lb. 25¢; Chicken, boiling, lb. 25¢; Legs Veal, lb. 20¢; Corned Beef, lb. 18¢; Sirloin Steak, lb. 25¢; Boiling Beef, lb. 12¢; Pot Roasts, lb. 15¢; Shoulders Pork, lb. 18¢
Leg Lamb, lb. 25¢; Rolled Lamb Shoulders, lb. 23¢; Veal Steak, lb. 20¢; Pickled Pork, lb. 20¢; Round Steak, lb. 25¢; Breast Mutton, lb. 10¢; Lamb Chops, lb. 25¢; Loins Pork, lb. 28¢
Leg Mutton, lb. 17¢; Shoulders Mutton, lb. 10¢; Veal Roast, lb. 20¢; Mutton Chops, lb. 15¢; Pork Steak, lb. 20¢; Hamburger, lb. 10¢; Rump Roast, lb. 22¢; Legs Pork, lb. 25¢

Sultana Raisins, lb. ; Recleaned Currants, lb. ; Cooking Figs, lb. ; Dried Pears, lb. 10¢; Sweet Prunes 3 lbs. 19¢; Black Figs 2 lbs. 15¢
Swift's Silverleaf Lard or Jewel Shortening 9¢ lb.
BUTTER FIRST-GRADE CREAMERY 28¢ lb. 3 lbs. 82¢
Crisco 3-lb. tin 59¢, 1-lb. tin 21¢
CHEESE Canadian Mild, lb. 18¢; Canadian Medium, lb. 23¢; Canadian Matured, lb. 28¢; Danish Blue Cheese, lb. 42¢; Gorgonzola Cheese, lb. 48¢; French Roquefort, lb. 58¢
EGGS Grade A large, doz. 30¢; Grade A Medium, doz. 28¢
MY-TE-FINE PURE LARD, lb. 10¢
SODA BISCUITS 13¢ 1-lb. pkt.
I.B.C. Grahams 14¢ 1-lb. pkt.
Pure Mustard 12¢ ½-lb. pkt.
Black Pepper 12¢ ½-lb. pkt.

Ivory Soap 1 Large bar and 1 medium bar For 15¢
AUNT JEMIMA Pancake Flour 16¢ pkt.
BACON Sliced Ayrshire, lb. 20¢; Sliced Side Bacon, lb. 25¢; Sliced Back Bacon, lb. 36¢; In the piece, lb. 35¢; Smoked Picnic Shoulders, lb. 19¢; Smoked Cottage Rolls, lb. 22¢; Smoked Bacon Squares, lb. 19¢; Sliced Jowl Bacon, lb. 22¢
FISH DEPT. Whiting Fillets 2 lbs. 25¢; Choice Halibut 2 lbs. 25¢; Dressed Soles, per lb. 15¢; Choice Red Salmon, lb. 11¢; Cod Fillets, per lb. 15¢; Fresh Whiting, lb. 7¢; Finnan Haddie 2 lbs. 25¢; Fresh Crabs, each 20¢ and 25¢
DELICATESSEN Cooked Ham, ½ lb. 27¢; Ham Bologna, lb. 15¢; Small Wieners, lb. 19¢; Spiced Ham, ½ lb. 19¢; Jellied Tongue, ½ lb. 19¢; Mixed Pickles, ½ pint 18¢; Sauerkraut, lb. 10¢; Midget Bologna Each 10¢; Peanut Butter, 4's, tin 39¢
Ormond's SODAS 33¢ Large Wooden Box
Crawford's Tuna, ½'s 10¢ tin

Mixed Bird Seed 10¢ 1-lb. pkt.
Jelly Powders 3 for 10¢
Peas, Orchard City ; Sweet White Corn ; Tomatoes, 2's, squat ; Pineapple, slices, cubes or crushed 2 Tins for 15¢
Birks' Shrimps 2 tins 25¢
Fancy Pink Salmon 9¢ tall tin

JAMESON'S TEA 48¢ 1-lb. pkt.
JAMESON'S COFFEE 35¢ 1-lb. pkt.
FRUIT DEPT. SUNKIST ORANGES 3 doz. 23¢; Sunkist Lemons, doz. 11¢; Coachella Valley Grapefruit 8 for 19¢; Rome Beauty Apples 6 lbs. 25¢; Large Oranges, doz. 17¢; Fresh California Carrots, bunch 5¢; BURBANK POTATOES 15 lbs. 25¢, $1.39 sack
FLOUR MASTER BAKER 7-lb. bag 21c; 24-lb. bag 65c; 49-lb. bag $1.29; 98-lb. bag $2.50; Fetherlite Pastry Flour, 7-lb. bag 19¢
Candy Specials: Fruit Gum Drops 2 lbs. 25¢; Nut Kernels, lb. ; Fruit Jelly Beans, lb. ; Scotch Mints, lb. ; Rolled Mixture, lb. 15¢; English Toffees, lb. ; Peppermint Patties, lb. ; Rolled Chocolates, lb. 23¢; Peanut Brittle 2 lbs. for 25¢
ROYAL CROWN Sal Soda 8¢ 2-lb. pkt.
MY-TE-FINE Soap Flakes 8¢ 1-lb. pkt.

MILK All Brands 2 tall tins 19¢
PEACHES or APRICOTS 10¢ tin
CARBOLIC SOAP 3 for 10¢
MACARONI 7¢ 1-lb. carton
BIG 5 CLEANSER 3 tins for 10¢
ROYAL CROWN Soap 4¢ bar
P. & G. Soap 4¢ bar

GRANTHAM'S Lime Juice Cordial 29¢ large bottle
PATTERSON'S MRS. MAC'S Marmalade 33¢ 4-lb. tin
SPECIALS: NOXZEMA CREAM 25c size 15¢; Epsom Salts, medicinal 5 lbs. 15¢; Kerlan's Halibut Liver Oil Capsules, box of 50 59¢; Schick Injector Razor with 12 blades $1.00; PURE RUSSIAN MINERAL OIL 16-oz. bottle 29¢; Facial Tissues, box of 400 23¢; Kruschen Salts, giant sample size 69¢; Sridlite Powders, Regular size pkgs. 3 pkgs. 25¢; Electric Light Globes, 1,000-hr. guarantee 2 for 19¢; Cotton Work Gloves, per pair 9¢; Vi-Tone, 24-oz. tin, regular 90c 75¢; Phillips' Milk of Magnesia Tablets, 50c size 39¢; VELLUM WRITING TABLETS, 15c size 2 for 15¢; Westminster Wax Paper, 100-ft. roll 19¢; A.S.A. Headache Tablets, bottle, 100's 25¢; Vogue Cigarette Tobacco, ¼-lb., tin, 65c size 55¢
Pork and Beans 16-oz. tins 4 for 25¢
Spaghetti In Tomato Sauce 2 tins for 13¢
O'CEDAR Liquid Wax 15¢ Regular 25c size
DOLE'S Pineapple Juice 9¢ 12-oz. tin
CUT GREEN Beans 2 tins for 15¢
CLARK'S Tomato Soup 2 tins for 15¢

Empress Marmalade 37¢ 4-lb. tin
Herrings in Tomato Sauce 9¢ tin
Climax Jam 33¢ 4-lb. tin
ROYAL MATCHES 9¢ doz. boxes
El Rancho Corned Beef, 1's ; Oysters, large frying size ; Del Maize Niblets Corn ; No. 1 Sockeye Salmon, ½'s 2 Tins for 25¢
Meat Balls JIFFY 3 tins for 23¢
REDLEND'S Meat Pastes 3 tins for 23¢
MAGIC SPREAD NEW—GOOD Makes 5 glasses of delicious jelly TRIAL PRICE 19¢ pkt.

ANNIVERSARY IS OBSERVED HERE

J. K. Hodges, Empress Hotel Manager, Joined C.P.R. Quarter Century Ago

J. K. HODGES

J. K. Hodges, manager of the Empress Hotel for nearly eight years, yesterday celebrated the twenty-fifth anniversary of the date on which he joined the staff of the Canadian Pacific Railway, as assistant accountant in one of the departments at the company's head office in Montreal.

To celebrate the anniversary, Mr. and Mrs. Hodges gave a cocktail party for heads of departments in the Empress Hotel yesterday afternoon, among the guests being T. E. Chester, Winnipeg, assistant general manager of the Canadian Pacific Railway hotel system.

Mr. Hodges first visited Victoria on the occasion of the tour across Canada made by the Prince of Wales in 1919, being assigned as one of the company's representatives on the Royal train. He acted in a similar capacity when the Prince of Wales returned to Canada in 1927, and again visited Victoria. On March 29, 1928, he was transferred from the assistant managership of the Palliser Hotel, Calgary, to act as assistant to the late Herbert J. Wilson, then manager of the Empress Hotel, and on June 27, 1931, he succeeded Mr. Wilson.

Mr. Hodges went overseas during the Great War, enlisting in November, 1915, and serving with the Third Canadian Division in France until the end of the war, in 1918.

Obituary

BRIGGS—John William Brown Briggs, of 1211 Montrose Avenue, died on Wednesday at St. Joseph's Hospital, aged seventy years. Mr. Briggs was born in Bruce County, Ont., and had been a resident of this city for twenty-three years, and was one of the pioneers of the Carstairs district, Alberta. He leaves two sons, Clifford, Vancouver, and Claude, Victoria; two brothers, George A. Briggs, in Los Angeles, and H. Lewis Briggs, Victoria, and five grandchildren. The funeral will take place on Saturday afternoon from McCall Bros.' Funeral Home at 2 o'clock. Interment in Royal Oak Burial Park.

CARTER—At the Royal Jubilee Hospital, George Eveard Augustas Carter, aged fifty-three years, of 1264 Denman Street, died on Wednesday. He was born in Victoria and is mourned by his sister, Mrs. Mabel A. Spotts, of 1264 Denman Street, and one brother, Roy S. Carter. The funeral will take place on Saturday afternoon from McCall Bros.' Funeral Home at 3:30 o'clock. Interment will be in Colwood Burial Park.

ROBERTSON — At the Royal Jubilee Hospital yesterday, the death occurred of Robert Robertson, aged fifty-nine years, of 1454 Begbie Street. Mr. Robertson was born in Perthshire, Scotland, and had been a resident of this city for the past year, and for many years of Saskatchewan. He is mourned by his wife, and five sons, Robert, John, Wallace and Douglas, of Victoria, and James, of Springwater, Sask.; also two sisters in Paris, France, and a sister in London, England, and two brothers in Scotland. The funeral will take place on Saturday morning at 10:30 o'clock from McCall Bros.' Funeral Home. Rev. Hugh McLeod will conduct the service, after which interment will be made in Royal Oak Burial Park.

FULTON — There passed away suddenly on March 4 at the home of her son, John, at Wilkinsburg, Penn., Mrs. Ethel May Fulton. She was born in Newcastle-on-Tyne, England, and had been a resident of Victoria and Chemainus for the past twenty years. The remains are resting at McCall Bros. Funeral Home and funeral services will be held on Saturday afternoon at 2:30 o'clock at St. Michael's and All Angels' Church, Chemainus. Interment will be made in Chemainus Cemetery.

HONG—Funeral services for Jung Hong, of 555 Herald Street, will be held this afternoon at 3 o'clock. Interment will be made in the Chinese Cemetery.

SEARLE — Funeral services for George William Searle were held yesterday afternoon at Sands Mortuary Chapel, Rev. F. V. Venables officiating. The hymn "Rock of Ages" and "Jesus, Lover of My Soul" were sung. Many beautiful floral offerings covered the casket and the number of friends attending the service bespoke the high esteem in which Mr. Searle was held by his many friends. The following acted as pallbearers: G. Gordon, B. Willis, J. Long and G. Gunn. The remains were laid at rest in the family plot in Ross Bay Cemetery.

SMITH—Funeral service for Mrs. Margaret Ann Smith will be held this afternoon at Hayward's B.C. Funeral Chapel at 2 o'clock, the Dean of Columbia officiating, after which cremation will take place at Royal Oak Crematorium.

CHAN — Funeral services for Charlie Chan took place from the Thomson Funeral Home yesterday afternoon, Rev. Chow Ling officiating. The following were the pallbearers: Thick Wong, Chew Chue, Ngan Puk and Joseph Wong. Interment was made in the Chinese Cemetery.

SHORT WAVE CLUB

Jack Frampton will be the guest speaker at the regular meeting of the Victoria Short Wave Club to be held on Saturday evening at 8 o'clock in the clubhouse, Foul Bay Road. Mr. Frampton will speak on Early Amateur Radio.

Rastus—"Sambo, what business is you-all in now?"

Sambo—"Ize in de minin' business."

Rastus—"You don't mean to say. What kind of minin'?"

Sambo—"Kalsominin'."

Apartment Block At Oak Bay Will Be Modernistic

Ultra-modernistic in design, a new apartment block is shortly to be erected at the corner of Oak Bay Avenue and Clive Drive, and work has already been commenced on the excavation of the foundations. The building is to be completed by the second week in May.

Two stories high, the block will contain four apartment suites, designed and finished in keeping with the modernistic exterior.

The building will be erected for T. C. Rogers at a cost in the neighborhood of $13,000. J. Graham Johnson is the architect, and the contract for the construction of the block has been let to E. J. Hunter.

ANNUAL MEETING

All Sunday school workers from every denomination are reminded to attend the annual meeting of the Children's Leaders' Council, to be held tonight at 8 o'clock in the Oriental Home, Cormorant Street. Dean Elliott will give an Easter message, and Rev. Norman J. Crees will conduct the elections.

SHARES DELISTED

VANCOUVER, March 9 (CP).—At the request of the company, shares of Bridge River Mountain Gold Mines, Limited, have been temporarily delisted from trading on Vancouver Stock Exchange, it was announced today. Reorganization of the company is planned.

Canabec Cheese

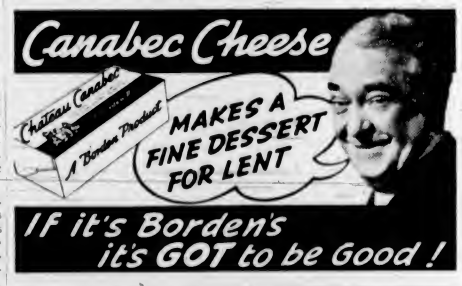

Buy Victoria-Made Furniture and Support Home Industry

THIS SUITE IS MADE IN VICTORIA
By the Pacific Furniture Manufacturing Co.

We are proud of the beautiful Bedroom Suites now being made in Victoria. It is a two-year-old industry, employing at present over thirty artisans. We are particularly pleased with the QUALITY, STYLE, FINISH and REASONABLE PRICES.

This beautiful suite, made of superior matched butt walnut, dovetail construction, easy drawer glides; rich finish, large round British plate mirrors, smart hardware.

FOR THE FOUR PIECES
• Lady's Vanity Dresser
• Silk-Covered Bench
• Four-Drawer Chiffonier
• Full-Size Bed
$115.75

GENTLEMAN'S DRESSER, EXTRA, $39.25

Liberal Trade-In Allowances—Easy Terms

STANDARD FURNITURE COMPANY
FURNITURE SPECIALISTS 737 YATES STREET

The Daily Colonist

Established 1858

The Colonist Printing and Publishing Company Limited Liability

J. L. Tait, Managing Director

Subscription Rates by City Carrier:

Yearly	$12.00
Monthly	1.00

All subscriptions payable in advance. Mail subscribers are requested to make all remittances direct to The Daily Colonist.

Subscribers in ordering change of address should be particular to give both old and new addresses.

Subscription Rates by Mail:

To Canada, British Empire, United States and Mexico:

Yearly	$6.00
Half-Yearly	3.00
Quarterly	1.50

To All Other Countries:

Yearly	$18.00
Monthly	1.50

Friday, March 10, 1939

BANNED BY THE C.B.C.

Writing in the March issue of Maclean's Magazine of Mr. Neville Chamberlain's recent visit to Rome Mr. Beverley Baxter says: "Well, I went to Rome two days before Mr. Chamberlain, and left it one day after him. What did I find out? (Here he says what he found out) . . . All I feel now is that I have seen something significant, touching, almost miraculous. With my own eyes I have seen Italian women, with tears running down their faces, stretch out their hands as if to ask the blessing of the smiling, gentle figure from England in his dark clothes and carrying the famous umbrella. I have seen Fascist boys cheer him as he went his way, and I have heard 40,000 people shout to the skies as the bands played 'God Save the King.' Will Italy and Britain find themselves at war this year or next year? I cannot believe it. And, what is more important, the Italian people cannot believe it. Imprint it on your memory. More happened in Rome in January than even political experts know."

Is it because Mr. Beverley Baxter is a staunch supporter of Mr. Chamberlain's appeasement policy that he has been banned from the network of the Canadian Broadcasting Corporation? Is it because he voices the policy of peace, which is the policy of the British Government and of the British peoples everywhere, that he comes under the suspicion of the czars of broadcasting in this Dominion? Is it because of the political tenets of the board of directors and the management of the Canadian Broadcasting Corporation that Mr. Baxter's place as an interpreter of British thought to the people of Canada should have been taken by an exponent of the radical wing in this country who has been sent to London for the specific purpose? These are questions still remaining unanswered by the C.B.C. In the meantime it is a strange commentary on the place which that organization holds in the arena of thought in the Dominion that its banning of speakers should make the people of the country more interested in those who are banned than in those who are given the freedom of the air on the Canadian network. This has been so in the cases of Mr. Beverley Baxter and Mr. George McCullagh. The C.B.C. is defeating its own ends in whatever efforts it makes to dictate the course of political thought in the Dominion.

AN APPEAL TO SANITY

The common run of mankind is, unfortunately, more likely to respond to an appeal to prejudice, to tribal or national animosities, to the memory of some ancient grudge, than it is to rise to the height of a great argument addressed to the rational nature of man. Professor A. N. Whitehead, the eminent philosopher, perhaps the most eminent of living philosophers, has written an essay under the above title which runs to six or seven thousand words and which by severe compression may be reduced to narrower compass, even though much may be lost in the process.

People whose memory goes back far enough will recollect the advice that Lord Salisbury offered to those who were criticizing his foreign policy. It was that they ought to study big maps. Professor Whitehead offers the same advice to those who wish to become acquainted with the problem of world peace. He invites them to consider attentively these geographical areas: the British Empire, Central Europe, Russia, and the Mahometan world. The British Islands lie close to Europe, but British interest in the continent is really confined to its western fringe. The existence of the British Empire, with its Dominions, Colonies, Dependencies, and India, renders it necessary that British policy should not involve too many commitments in continental Europe. British policy should be fundamentally non-European. British foreign interests so far as immediate and pressing dangers are concerned fall under four headings: Central Europe, the Mediterranean, the Jews and the Mahometans.

The map of Central Europe as redrawn by the makers of the Versailles Treaty was based on ideas of nationality and the desire for national independence, but economic and military considerations were also influential, populations were intermixed, and the resultant political structure was defective and full of dangers. Czecho-Slovakia is an outstanding example, a composite state created to satisfy the political aspirations of a mixed population of Czechs, Slovaks, Magyars, Ruthenians, Poles and Germans. If the observer can reconcile himself to the opinion, expressed by Professor Whitehead, that Central Europe is after all a legitimate field for German expansion to the east and southeast, he should next ask himself what justification there could be for Great Britain to go to war in defence of the theory upon which the Versailles treaty-makers reconstructed the map of Europe. Such an adventure would have cost many millions of lives. Czecho-Slovakia would certainly have perished in the process and perhaps European civilization along with it.

It is extremely difficult to reach definite conclusions regarding Russia. It is the largest unbroken political unit in the world and occupies one-seventh of its land surface. Little is known of Russian foreign policy save that Russian statesmen are contemptuous of democratic ideas and methods of government. Professor Whitehead summarily dismisses the notion that Russia has or can have any interest in the preservation of Czecho-Slovakia. "Surely," he says, "we can wipe that dream out of the picture." He might have made it even stronger than that and might have added that Russian tyranny and German dictatorship have far more in common with each other than either is willing to admit. In fact, the difference between the totalitarianism of Moscow and that of Berlin is remarkably like the difference between tweedledum and tweedledee. The idea of a Russian crusade to rescue Czecho-Slovakia from the power of Germany is simply fantastic. Moreover, there are internal problems within the vast region of Russia which stretches from Central Europe on the west to China on the southeast and the Mahometan lands on the south, problems which require a long period of peace for their solution.

Professor Whitehead turns next to the Mahometan lands where civilization was born and where it flourished till overwhelmed in mediaeval times by hordes from Central Asia. Here are two hundred millions of people who need peace for their development. War would reduce that immense region to turmoil. It is absurd to suggest that such a price should be paid in order that four million of Germans, Poles and Hungarians should be compelled to remain subjects of a Bohemian State.

To the question as to the Jews, Professor Whitehead's reply is, in part, in these words: "Our modern progressive civilization owes its origin mainly to the Greeks and the Jews . . . The Roman Empire was a great creation, but no Roman ever disclosed a new idea in religion, in science, in philosophy, in art, in literature, or even in the law which was called Roman. The sustained habit of progressive activity was the discovery of Greeks and Semites in the marvellous thousand years which precede and include the foundation of Christianity. The Greeks have vanished. The Jews remain . . . Today the most universal problem is the relation of the Jews to the various countries in which they dwell."

The question at issue in the Jewish problem today is not "the happiness of a finite group." It is the fate of our civilization, which today is "in danger by reason of a perversion of doctrine concerning the social character of humanity." In short, it is in danger from the spread of the hateful totalitarian doctrine which demands that the individual should worship the state. From the first the Jews refused to worship the state. They refused to bow down and worship images, as they refuse now in Germany. Yet war cannot solve the Jewish question. War would destroy millions of Europeans and cause a slaughter of Jews in many lands. Almost as important as the Jewish problem in Europe is the Jew-Arab problem in Palestine, and here Professor Whitehead sees a good reason to anticipate success. Let the parties remember that Jewish co-operation was a factor in the great period of Mahometan brilliance, that the University of Jerusalem and schools of technology, agriculture and manufacture can extend their influence through the Near East, that Palestine is placed exactly at the sensitive point where the Western world touches Mahometan life.

This brief summary of a brilliant essay may well be concluded with a direct quotation: "In the adjustment of Jews and Arabs, one-sided bargains are to be dreaded. They spell disaster for the future . . . There is a new world waiting to be born, stretched along the eastern shores of the Mediterranean and the western shores of the Indian Ocean. The condition for its life is the fusion of Mahometan and Jewish populations, each with their own skills and their own memories and their own ideals."

ADVANCE REQUEST

Give us a Spring of blazing flowers,
Surrounding humble frame abodes;
Soften the earth with gentle showers,
But take the "trailers" off the roads!

Give us a Spring of picnic lunches,
Where simple folk, like frolicking pups,
Play and sprawl on the grass in bunches,
But make them pick up their paper cups!

Give us a Spring of sunny valleys,
Stripped of the Winter's slumbering mold,
Where every sign with the season tallies,
But please omit my usual "cold"!

—Elaine Lee, in The New York Sun.

If a man can play the true logician, and have judgment as well as invention, he may do great matters.—Bacon.

The Weather

Meteorological Office, Victoria, B.C., at 7:00 p.m., March 9, 1939.

SYNOPSIS OF WEATHER CONDITIONS

A deep depression is centred northwest of Queen Charlotte Islands and is causing rain there. The weather has been fair and moderately cold throughout British Columbia, with the exception of the Kootenay district where snow flurries have occurred.

It remains comparatively cold over the Prairie Provinces.

PRECIPITATION AND TEMPERATURES

(Precipitation for twelve hours to 5.00 p.m.; temperatures for twenty-five hours.)

	Precipitation	Min.	Max.
Victoria	--	32	47
Nanaimo	--	26	49
Vancouver	--	30	50
Kamloops	--	--	44
Prince George	--	4	40
Estevan Point	--	32	48
Prince Rupert	--	30	42
Langara	.06	32	40
Atlin	--	6	20
Dawson	Trace	--	6
Seattle	--	32	50
Portland	--	34	54
San Francisco	.47	40	54
Spokane	Trace	32	36
Penticton	--	28	--
Vernon	--	19	--
Kelowna	--	23	40
Grand Forks	--	16	42
Nelson	--	25	42
Cranbrook	.02	16	36
Calgary	--	4	28
Edmonton	--	6	20
Swift Current	--	6*	18
Moose Jaw	--	10*	14
Prince Albert	--	2*	--
Saskatoon	.10	12*	12
Qu'Appelle	Trace	10*	16
Winnipeg	--	6*	16
Wednesday—			
Toronto	--	21	29
Ottawa	--	4	18
Saint John	--	2	18
Halifax	--	8	20

*Below zero.

THURSDAY

Minimum	32
Maximum	47
Average	39
Minimum on the grass	25

Weather, clear; sunshine, March 9, 9 hrs. 42 mins.

5:00 P.M. WEATHER REPORTS

Victoria—Barometer, 29.98; wind, S., 8 miles; clear.

Vancouver—Barometer, 29.98; wind, S., 6 miles; clear.

Kamloops—Barometer, 29.96; wind, SW., 4 miles; fair.

Prince George—Barometer, 29.80; wind, S., 6 miles; clear.

Prince Rupert—Barometer, 29.72; wind, SE., 14 miles; cloudy.

Langara—Barometer, 29.54; wind, SE., 20 miles; raining.

Estevan Point—Barometer, 29.76; wind, S., 8 miles; clear.

Tatoosh—Barometer, 29.96; wind, SW., 8 miles; clear.

Portland—Barometer, 29.94; wind, N., 4 miles; clear.

Seattle—Barometer, 29.96; wind, NW., 4 miles; clear.

San Francisco—Barometer, 29.86; wind, NW., 6 miles; cloudy.

Note and Comment

By Sandham Graves

"It is enough to do a painting, much less trying to understand it," M. Salvador Dali, a distinguished surrealist painter of Paris told The New York Times the other day. A Catalan by birth, Mr. Dali has painted canvasses that have attracted attention. "Three Young Surrealist Women Holding in Their Arms the Skins of an Orchestra," one was styled. Another depicted: "A Chemist Lifting With Precaution the Cuticle of a Grand Piano." "Necrophilic Spring," was the title of a third; and "A Couple With Their Heads Full of Clouds," a fourth surrealist work. This column has not been privileged to see three young surrealist women holding in their arms the skins of an orchestra, nor yet a careful chemist lifting the cuticle of a grand piano; but it is prepared to believe nevertheless that they would have been well worth study. If the subconscious mind wants to think of such things there is no real reason why it should not. On the other hand, the conscious mind appears to have some difficulty in discovering what the subconscious mind was about; and still greater difficulty in conveying the thought to others. When an artist states that he does not understand his own work, he has gone a long way on the road to admitting it means little to him, and possibly less to others. In other words, no thought or message has been conveyed. As a form of escape from reality, surrealism must be ideal. Fancy being able to spend hours in blissful contemplation, say, of two locomotives which meet with their hands folded in the centre of a blue moon!

• • •

In the opinion of some people, British Columbia was close to surrealism the other day in its tourist advertising. There was a suggestion of Gertrude Stein in that bit about the mountains—"the mountains suggest Switzerland," many times repeated. Now I have repeated Switzerland a number of times but I don't seem to get the right effect. And I know Switzerland, too. But perhaps, the thing takes practice. Then take that bit about the country radiating its own subtle emanations. It is quite artistic; but what does it mean? Also what are the elusive qualities which make British Columbia different—and different from what? You see, the conscious mind simply won't do for these things. There must be some other explanation: because whether you take the words by themselves or in bunches all together they do not seem to convey any concrete image. To appeal to the conscious mind words should, you know. Words are picture images of things known or understood. Now, with the subconscious mind, it is different. The subconscious mind could take a subtle emanation and have a whale of a time with it, unlimited by the borders of time, space or anything else. The subconscious mind might even take Switzerland, holus bolus, and add that country to itself ten times vertically, ten times horizontally, or even ten times on the bias at an angle of forty-five degrees. It would be fun to do it, too; but you cannot get the Rocky Mountains out of the experiment, no matter how many times you try. The plain truth, of course, is that things painted, written, or imagined in the subconscious mind must be interpreted in precisely the same medium, and by the same mind. To everyone else they are apt to remain an elusive quality, a subtle emanation, a nebula beyond the range of finite meaning, and—er—different.

The conscious mind works very differently. For instance, when it is said that there is no red tape at the international border, that conveys an understandable thought immediately, and in highly pictorial form, too. We may all cheer for that. There is an international border that can be crossed in both directions without fuss; without an inquisition; without an examination involving long and highly personal questions. It is a friendly border; and, if we are careful not to get too subtle or elusive about it, it is a border that will be crossed a good deal both ways in the years that are to come. We can leave it to artists to play with the subconscious mind and their own peculiar form of expression. Most of us had better stick to the conscious mind, and to know images. There we can be reasonably sure of what we mean—or can we? Sometimes I wonder.

WILL ENGAGE SPECIAL

COLEMAN, Alta., March 9 (CP).—A citizens' meeting, sponsored by the Canadian Legion, last night decided to engage a special train on May 26 to take all school children and as many adults as possible to Calgary for the visit of the King and Queen.

YOUNG ORATORS HOLD CONTEST

Orval Bennett Winner of United Church Societies' Annual Competition

Orval Bennett, representing Centennial United Young People's Society, won the annual oratorical contest for The Daily Times Trophy under the auspices of the United Young People's Union of Greater Victoria and the Lower Island, in First United Church Hall, Wednesday night. The winner chose as his subject "Economic Co-operation as a Road to Peace."

Runners-up in the contest were Barbara Dawson, St. Aidan's, "A Spirit of World Brotherhood," and Leonard Cannon, Metropolitan, "The Story of Jeremiah." Others who competed were Margaret McLeod, First United, "Totalitarianism vs. Christianity"; Norman Barton, Esquimalt, "Dictatorships or Democracies?"; Irene Birkett, Centennial, "Chamberlain," and Marianne Cornish, First United, "The Jewish Problem."

HIGH STANDARD

The high standard of all seven speeches were referred to in terms of the warmest praise by the three judges, Dr. Henrietta Anderson, Rev. John E. Bell and George Beck, the last-named representing the donors of the trophy.

In a general criticism of the speeches, Dr. Anderson remarked that the judges had been extremely pleased with the performances. It had been expected that they would be of a high order, she said, inasmuch as the contestants had already been selected by their respective societies by a process of elimination. The judges had not been disappointed, and had, in fact, been agreeably surprised at the generally high standard.

"A great deal of time must have been spent in the preparation of the speeches," Dr. Anderson continued, "and we should all feel gratified to know what we have in our churches a body of young people willing to give time and trouble to studies of this kind."

Mun Hope, president of the Young People's Union, took the chair at the meeting. Songs were contributed by Miss Ethel Fitchett, and community singing was enjoyed.

REPORT COMING UP

CALGARY, March 9 (CP).—R. H. B. Ker, president of Home Oil Company, said here today a detailed report on negotiations between Home and Standard Oil Company of California, whereby Standard will develop some acreage in Northwest Turner Valley, will be released at the Home annual meeting in Vancouver, April 29.

Tides at Victoria

MARCH

Time of tides (Pacific Standard Time) at Victoria, B.C., for the month of March, 1939.

Date	Time H.M.	Ht. Ft.	Time H.M.	Ht. Ft.	Time H.M.	Ht. Ft.	Time H.M.	Ht. Ft.
1	..	..	9 11	8.9	..	..	17 46	2.4
2	3 10	7.7	9 01	7.6	10 30	8.8	18 38	2.3
3	3 45	7.7	9 44	7.1	11 39	8.7	19 25	2.4
4	2 55	7.9	7 42	6.5	12 45	8.8	20 10	2.6
5	3 06	8.0	8 34	5.9	13 49	9.4	20 50	3.1
6	3 26	8.2	9 23	5.4	14 52	10.0	21 20	3.9
7	3 52	8.4	10 11	4.9	16 05	10.6	22 10	4.6
8	4 19	8.5	11 04	4.7	17 30	10.9	22 50	5.3
9	4 49	8.5	11 59	4.9	19 20	10.9	23 28	6.5
10	5 17	8.5	12 56	5.2	21 21	10.7	..	..
11	0 05	6.9	5 47	8.4	12 54	5.3	22 45	7.4
12	0 10	7.3	6 20	8.3	14 52	5.2	..	..
13	..	..	6 45	7.7	15 51	5.2	..	..
14	2 19	7.0	6 20	7.8	16 00	5.9	18 50	3.4
15	2 36	6.1	7 11	7.6	16 26	7.1	19 45	3.3
16	2 54	5.7	7 24	7.0	16 42	7.3	19 32	3.4
17	2 56	5.6	7 10	6.5	16 41	7.2	19 14	3.5
18	2 50	5.5	6 09	6.0	12 35	7.2	19 49	3.6
19	3 44	5.5	8 34	5.5	12 25	7.2	20 21	4.0
20	2 46	5.6	9 00	5.0	14 14	7.2	20 50	4.4
21	3 01	5.7	9 30	4.5	15 08	7.1	21 19	4.9
22	3 16	5.9	10 05	4.0	16 10	7.0	21 44	5.4
23	3 34	6.0	10 48	3.5	17 24	6.9	22 10	5.9
24	3 50	6.1	11 30	3.0	18 38	6.8	22 30	6.3
25	4 09	6.3	12 20	2.9	20 56	6.9	22 50	6.9
26	4 35	6.5	13 14	2.5	..	..	..	..
27	5 10	6.4	14 09	2.4	..	..	..	..
28	5 55	6.3	15 05	2.4	..	..	..	..
29	0 42	9.1	1 47	6.0	7 06	6.1	18 05	2.6
30	0 44	7.5	4 29	7.2	9 04	7.4	17 05	2.9
31	0 59	7.0	5 39	6.5	10 40	7.5	19 03	3.2

The time used is Pacific Standard for the 120th Meridian west. It is counted from 0 to 24 hours, from midnight to midnight. The figures for height serve to distinguish high water from low water. Where blanks occur in the table, the tide rises or falls continuously during two successive tidal periods without turning.

The height is in feet and tenths of a foot, measured from the average level of low water.

To find the depth of low water on the sill of the Esquimalt drydock, add 16.0 feet to the height of high water at above given time.

SUNRISE AND SUNSET

MARCH

Time of Sunrise and Sunset (Pacific Standard Time) at Victoria, B.C., for the month of March, 1939.

Date	Sunrise	Sunset	Date	Sunrise	Sunset
1	6 57	17 56	17	6 24	18 20
2	6 55	17 57	18	6 22	18 22
3	6 53	17 59	19	6 20	18 24
4	6 51	18 00	20	6 18	18 25
5	6 49	18 02	21	6 16	18 26
6	6 47	18 04	22	6 14	18 28
7	6 45	18 05	23	6 12	18 30
8	6 43	18 07	24	6 10	18 31
9	6 41	18 09	25	6 07	18 33
10	6 39	18 10	26	6 05	18 34
11	6 37	18 12	27	6 03	18 35
12	6 35	18 13	28	6 01	18 37
13	6 32	18 14	29	5 59	18 38
14	6 30	18 16	30	5 57	18 40
15	6 28	18 17	31	5 55	18 41
16	6 26	18 19			

The Meteorological Observatory, Gonzales Heights, Victoria, B.C.

FIFTY YEARS AGO TODAY

(From The Daily Colonist of March 10, 1889)

From Liverpool—The British bark, Thomas S. Stowe, Captain Fraser, 147 days out from Liverpool with a general cargo consigned to Welch, Rithet & Co., arrived in the Roads yesterday morning. The Stowe had fair weather all the way over, and no incidents worthy of being chronicled occurred on the trip.

Local Briefs—A dense fog enveloped the city last evening . . . The Nanaimo Courier Company intend applying for an act of incorporation . . . Thomas Nuttall yesterday disposed of five acres of land fronting on Beacon Hill Park for $10,000 . . . Victoria Lodge, No. 1, will celebrate the silver anniversary of the introduction of Odd Fellowship into the province by giving a banquet at the Clarence Hotel tomorrow night . . . The Victoria Lumbering & Manufacturing Company, who a few months ago made an extensive purchase of timber lands on the Island, have opened an office in Telegraph Block.

Fraser River Bridge—It is given out that the contract for the approaches and piers for the railway bridge across the Fraser River at Mission has been awarded to D. McGillivray, the well-known contractor of Vancouver.

The Observation Car

By THE EDITORIAL STAFF

Glancing Over Sport

Here's a good suggestion to the officials in charge of the annual Empress Winter Golf Tournament, which I know will meet with approval of the competitors at least. Why not start next year and have the whole play on a separate course for the first three days and then move them to the appointed club for the final there? This will avert congestions at various tees when a large field is trying to get around before darkness sets in. Run it on the same basis as the Pacific Northwest men's and women's championships and you will be helping everybody concerned. And another thing if the open event was cut off the list altogether it wouldn't do any harm . . . The long-awaited meeting of Britain's Syd Wooderson and Glenn Cunningham may materialize when a ten-man British team faces an American squad in New York in July. Cunningham ran the world's fastest indoor mile, 4:04.4 and Wooderson holds the accepted world outdoor record of 4:06.6 . . . The Westerns and Dominoes are already in and now the clubs are wainting to renew where they left off last season after one of the stormiest play-offs in British Columbia history. Let's hope the trade winds are blowing the other way when they play on St. Patrick's Day.—J.D.

• • •

P.A. System Needed

After attending many galas at the Crystal Garden, we have come to the conclusion that a properly constructed public address system would greatly facilitate the task of announcing the results. We have no complaint to make about the announcing of Norval Peterson. In fact we have every sympathy for him and the difficult position he has filled so capably for such a long time. We do feel, however, that a public address system with small amplifiers at different points around the pool, would make his job much easier, and provide more complete details for the spectators. At a recent gala people were seated all round the pool, and we feel those at the south end must have missed some of the important announcements. Installation of a proper address system would overcome all such difficulties.—S.T.

• • •

Voice of Youth

IF one may judge from the views expressed during an oratorical contest for young people held here on Wednesday night, the youth of Victoria is keeping abreast the times, and fully alive to the menace to democracy presented by the spread of totalitarianism in Europe and the East. Of the seven speakers who took part in the competition, all but one close as his or her subject some phase of the struggle of democracy against the rising tide of Fascism and Communism, and directed attention to the need for unity against pagan forces that would subjugate Christianity. They were six very serious young persons, who presented their arguments with all the fervor of idealistic youth.—R.M.

• • •

English in China

We noticed the following advertisement in a recent issue of The South China Morning Post, a well-known Hongkong newspaper printed in English: "For sale, 1934 Willys "77" two-seater. Religiously serviced by Gilman's. By "religiously" we can to the conclusion that Gilman's was operated by a minister, or else one had to pray every time it was desired to start the jalopy.

Nearly two weeks ago a gang of workmen vigorously sawed branches from the trees on Collinson Street, between Cook and Vancouver Streets. Since that time the boughs have reposed on the boulevard. Perhaps some efficiency expert figured householders would drag in the branches for firewood, thus saving the city the expense of loading them on a truck . . . It is gratifying to know that a number of Victoria youths have been able to join the Royal Flying Corps in England. It seems strange that the thousands of English boys out of work have not jumped in to fill the gaps.—G.B.

• • •

Paint the Trams

With clean-up and paint-up week approaching, and the time of the Royal visit drawing near, Victorian are becoming conscious of having the city and everything in it spick and span. However, there is one matter the council should taken notice of, and that is, if the present trolley cars are to continue on our streets, the aged trams should come in for a bit of cleaning and painting, too.—W.I.F.

ROYAL OAK SPEAKERS' GROUP HOLDS MEETING

The Royal Oak Speakers' Group, with Robert McIntosh in the chair, held its weekly meeting at Keating Hall.

Following an interesting and informative programme by the various speakers, and vocal renditions by Mrs. R. McIntosh, Frank Carlisle, the instructor, remarked on the work and explained the value of the study and practice of public speaking. He expressed the wish that others might take up the work, and that future meetings might be held.

M. Mitchell of Keating, thanked the visitors and promised another meeting in the near future.

Young Men's Sport Pants! 2.98

Just unpacked! The newest novelty weaves and patterns in the latest snappy colors! Extra fine selection and well tailored. Sizes 28 to 36-inch waist, 22-inch bottoms.

"THE WAREHOUSE"

1420 DOUGLAS STREET 1110 GOVERNMENT STREET

Phone G 7161 for This

AUBURN SPORT SEDAN "6" Cylinder Model (Terms) .. $285.00

THOMAS PLIMLEY, LTD.

(Established 1893)

NEW BLOUSES, $1.98 and $2.95

Satins, crepes and sheers in white and colors. Sizes 14 to 44.

HOUSE FROCKS, $1.00 to $1.95

Attractive styles in gay new prints. Sizes 14 to 52.

DICK'S DRESS SHOPPE

1324 Douglas Street Phone E 7552

DISCUSS EVENTS FOR NEXT SUMMER

Chamber of Commerce Members Talk to City Council Parks Committee

Special attractions for the entertainment of Summer tourists with the object of increasing the length of their stay here were discussed with the City Council parks committee on Wednesday afternoon by the tourist trade group of the Chamber of Commerce.

The committee promised to investigate the possibility of beautifying the corner of Belleville and Douglas Streets, when the condition of the area was referred to by the group. The group was asked to communicate to the City Council a suggestion that a shell for outdoor concerts could be erected in Beacon Hill Park at a cost of about $2,000.

Alderman S. H. Okell, chairman of the parks committee, heartily thanked the Chamber of Commerce members for the interest they took in public matters and the welfare of the city.

TO DONATE SWAN

The parks committee decided to donate a female swan to Vancouver, at the request of Mayor Dr. Lyle Telford. A recommendation was passed that a tree at 1124 Rockland Avenue be cut down. The city engineer reported that its roots were blocking a sewer and raising the sidewalk. The committee felt that no funds were available to cover the box lacrosse court at Royal Athletic Park with asphalt at a cost of about $800.

It was decided to refer to the celebration committee a request from the United Empire Loyalists that a tree be planted in the Mayor's Grove at Beacon Hill Park to commemorate the visit of Their Majesties. Tentative permission was granted the Victoria Archery Club to construct a range near the Mayor's Grove, provided that proper public safeguards were taken, and that approval of the city solicitor and comptroller was secured.

Cranleigh House School

FOR BOYS

The Oak Bay Day School

Preparatory and High

C. V. MILTON

Cadboro Bay Road E 8214

Funeral Service

S. J. Curry & Son

G 5512

The captain taking inspection, noticed private Brown had no tooth brush.

"Where's your tooth brush?" he demanded.

Here, sir," said Private Brown, producing a large scrubbing brush.

"You don't mean to tell me you can get that thing into your mouth?" shouted the captain angrily.

"No, sir," replied Brown, without changing his expression "I take my teeth out."

According to Culbertson

Psychic bidding has one virtue which is rarely discussed or even perceived in most circles. It encourages the opponents to go beyond their depth. This, I realize, is a somewhat paradoxical statement, but it is nevertheless true. When opponents "spot" a psychic bid, they often form the unalterable opinion that the pysycher is trying to keep them out of a slam. Hence, with the perversity of human nature and bridge players in particular, they may doggedly keep bidding simply because they "will not be talked out of anything."

It is probably true that the psychic bidder has tried to scare them off, but his partner may turn up with just enough strength to defeat their overbid contract. Or sometimes the psychic bidder himself has one card for which opponents will not give him credit, but which will be the deciding factor in the play. That was the case in the following hand played in a team-of-four match between England and France. The result, although tragic to the losing team, had its amusing side.

East, dealer.
North-South vulnerable.

NORTH
♠ A J 8 7 3
♥ K 2
♦ J
♣ Q J 10 5 2

WEST
♠ —
♥ 9 8 7 4
♦ 10 7 5 4 3 2
♣ K 6 4

EAST
♠ 10 9 6 4 2
♥ Q J 10 3
♦ K 9 8 6
♣ —

SOUTH
♠ K Q 5
♥ A 6 5
♦ A Q
♣ A 9 8 7 3

The bidding:

East	South	West	North
Pass	1 ♣	1 ♠	Double
Pass	Pass	1 NT	Double
Pass	Pass	2 ♦	4 ♣
4 ♦	5 ♦	Pass	5 ♠
Pass	7 ♣	Pass	Pass
7 ♦	7 NT	Double	Pass
Pass	Pass		

The result of this remarkable bidding sequence was, of course, that South was down one due to the failure of the club finesse. At seven diamonds, East-West probably would have gone down 900 points. Since, at the other table, the South player was permitted to play the hand at six clubs, the swing was terrific.

As I have said, it is probable that West's pyschic bidding (one spade followed by one no trump) accounted for the optimism of the North-South team. Apparently, South got the fixed idea that West did not have a face card, which led him to believe that if there were a finesse in the hand it could be taken successfully through East. Hence he contemptuously rejected East's sacrifice offer of seven diamonds, to go out for a vulnerable grand slam of his own.

It is one thing to explain the probable cause of an event and another to justify it. I feel sure that South would not have gone out for a grand slam if the opponents had stayed out of the auction. In that case the bidding would have proceeded as follows:

East	South	West	North
Pass	1 ♠	Pass	1 ♠
Pass	2 NT	Pass	4 ♠
Pass	4 NT	Pass	5 ♠
Pass	6 ♠	Pass	Pass
Pass			

It is true that a contract of six spades might have been reached, and that it would have been defeated because of the horrible spade break, but this would have been hard luck rather than bad bidding. It is all very well to be guided by the opponents' bidding—to be encouraged or discouraged according to the situation. It is very wrong, however, and very costly, to form fixed notions about anything at bridge, and the most dangerous thing of all is to assume that because an opponent "pyscha," he will not be able to take a trick.

TOMORROW'S HAND

North, dealer.
Both sides vulnerable.

NORTH
♠ 4
♥ A K J 8 3
♦ A Q 6 4 2
♣ 7 6

WEST
♠ K 7 5
♥ Q 6
♦ K J 9 5 3
♣ K 9 3

EAST
♠ J 9 8 2
♥ 7 5 4 2
♦ 7 —
♣ Q J 10 4

SOUTH
♠ A Q 10 6 3
♥ 10 9
♦ 10 8
♣ A 8 5 2

Mr. Culbertson will discuss this hand in tomorrow's column.

'K' BOOT SHOP

FORT AT GOVERNMENT

England's best, from $7.95

Oral Oxfords $5.95

MARINE and TRANSPORTATION

WILL RECORD COSMIC RAYS

Chicago Expert Now Installing Delicate Instruments Aboard Aorangi

VANCOUVER, March 9 (CP).—On the after-deck of the Canadian-Australasian liner Aorangi when she sails from Vancouver on March 15 will be an intricate apparatus for the recording of cosmic rays, second such experiment to be carried out aboard the vessel in three years.

Dr. Volney C. Wilson, Chicago, twenty-nine-year-old research associate of the famed cosmic ray expert, Dr. Arthur Holly Compton, Chicago, is installing the delicate instruments.

The Aorangi, which travels a sea route that covers the entire field of magnetic latitudes over which cosmetic rays are known to vary, installed similar apparatus aboard the ship in 1936. It remained aboard in charge of First Officer Robert Turner for a year measuring the varying intensity of the rays as the ship plied her course north and south.

The latest apparatus is of a new type. Dr Wilson said in the past years it has been discovered that cosmic rays were of two classes, the comparatively non-penetrating or "soft" type and the penetrating or "hard" type.

The apparatus installed by Dr Compton three years ago measured only the penetrating type. The latest apparatus, composed of five Geiger-Mueller glass tubes mounted on a steel framework, measures both types of rays, Dr. Wilson said.

ON RADIO CIRCUIT

Operating on a radio circuit, the tubes will collect ions produced by cosmic rays, and measure the non-penetrating rays. Another part of the apparatus, lead-insulated, is for recording the penetrating type. The whole apparatus weighs about 800 pounds.

Dr. Wilson will travel with his wife aboard the Aorangi to the Hawaiian Islands, where they will stop over until the vessel's return voyage to Vancouver.

First Officer Turner will have charge of the instruments, while Dr. Wilson is not aboard the ship.

Famous Singer Visitor to City

En route to Vancouver for a concert engagement, Richard Crooks, famous Metropolitan Opera tenor, spent a few hours in Victoria on Wednesday, arriving from Seattle in the afternoon, and leaving for Vancouver at midnight.

Mr. Crooks, at present engaged on a world tour, will sail shortly for Australia and New Zealand, for his second series of concert engagements in the Antipodes.

Critic — "The trouble with the churches today is that they have too much Liberalism in them."

Deacon—"I wish it was shown more in our collections."

NEW METHOD
DRY CLEANERS
DYERS
LAUNDERERS
RUG CLEANERS
Phone G8166

CHOICE MILK-FED BROILERS, 35c lb.
1½ lbs. and 2 lbs. each
FRESH COD
Piece or Sliced, 12c lb.
LOCAL FINNAN HADDIES
9c per lb.
STUART'S MEAT MARKET
1402 Douglas G 1138

SALTSPRING ISLAND FERRY
DAILY SAILINGS
DAILY — EXCEPT WEDNESDAY
Lv Fulford Harbor .... 8:15 a.m. 4:00 p.m.
Lv Swartz Bay .... 9:30 a.m. 5:00 p.m.
Fares
Automobiles (including driver) .. 75c to $1.50
Passengers 25c
Trucks (including driver) .... $1.25 to $2.00
Motorcycles (including driver) 50c
For Further Information and Motor Coach Connections:
Phone E 1177 - E 1178

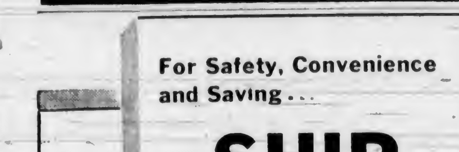

GULF ISLANDS FERRY CO. LIMITED

For Safety, Convenience and Saving ...
SHIP BY TRUCK
We Cover the Island With 15 Scheduled Routes Daily

From pick up to point of delivery we handle every order, be it a small package or a full load, with care, efficiency and reliability. Special trips are made by arrangement.
PHONE G 8188
Island Freight Service, Ltd.
514 CORMORANT STREET

Arrives From Australia This Morning

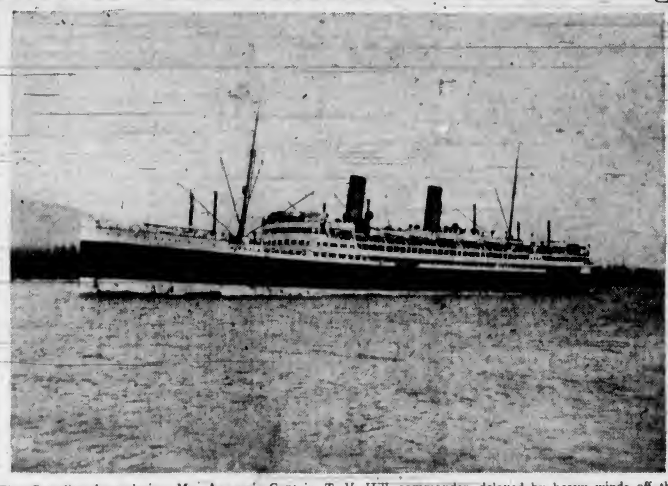

The Canadian-Australasian Ms. Aorangi, Captain T. V. Hill, commander, delayed by heavy winds off the coast, will not reach William Head until 9:30 a.m. today, according to James Macfarlane, general agent of Canadian Pacific Steamships here. This should bring the big ship up to Rithet Piers about 10:30, one hour later.

BIGGER SHIPS FLYING ROUTE

Northwest Airlines Giving Fine Service Between Seattle and Chicago

Thomas W. Guns, district traffic manager of Northwest Air Lines at Vancouver, was a visitor to Victoria yesterday. He arrived here to look over local prospects with Walter S. Miles, Victoria representative of the company, and while in the city took advantage of the opportunity to talk with other transportation men in the interests of his air service.

Mr. Guns stated Northwest Air Lines is offering a greatly improved service between Seattle and Chicago at the present time. Bigger planes are flying the route and the patronage has been very gratifying.

Northwest Air Lines is also cooperating with Trans-Canada Air Lines to give British Columbians a smart connection with Seattle through the shuttle service of Canadian Airways from Victoria to Vancouver and the service from Vancouver to Seattle.

MAIL AND SHIPS

WEATHER REPORT

ESTEVAN—Clear, south, light, 29.97, 48, light chop.
LENNARD ISLAND—Clear; south, light, 29.97, light chop.
PACHENA—Clear, southeast, light, 29.91, 45, smooth.
CARMANAH—Clear, calm, 29.95, smooth.
CAPE BEALE—Partly cloudy, east, light, 29.90, light swell.

WIRELESS REPORT

BRITISH COLUMBIA EXPRESS—Bound Vancouver, due at 9 a.m.
WARWICK—Bound Ioco, 340 miles from Ioco at 8 p.m.

WHEN MAILS CLOSE

BRITISH MAILS

1.10 p.m., March 6, Duchess of Richmond; 1.10 p.m., March 8, Andania; 4 p.m., March 9, President Harding, via New York, air mail closes 3.15 p.m., March 13; 4 p.m., March 12, Ile de France, via New York, air mail closes 3.15 p.m., March 16; 1.10 p.m., March 13, Duchess of Bedford, air mail closes 3.15 p.m., March 18.

ATLIN AND YUKON

1.10 p.m., March 10, 21, 31, via Vancouver; 4 p.m., March 17, 28, via Seattle.

AUSTRALIA AND NEW ZEALAND

4 p.m., March 13, Aorangi; 4 p.m., March 26, Monterey, via San Francisco.

CHINA AND JAPAN

11.15 p.m., March 6, Hikawa Maru; 4 p.m., March 8, President Coolidge, via San Francisco; 4 p.m., March 18, Empress of Canada; 11.15 p.m., March 21, Hie Maru; 4 p.m., April 1, Empress of Russia.

HONOLULU MAILS

11.15 p.m., March 7, 11.

JAMAICA

1.10 p.m., March 10, 12.

WEST INDIES

1.10 p.m., March 5.

QUEEN CHARLOTTE ISLANDS

1.10 p.m., March 8, 17, 22.

SHIPPING CALENDAR

TO ARRIVE

PARTHENIA—United Kingdom, March 6.
PACIFIC PRESIDENT—United Kingdom, March 7.
HIE MARU (Vancouver)—Japan, March 8.
AORANGI—Australia, New Zealand, Fiji, Hawaii, March 9.
EMPRESS OF CANADA—China, Japan, Hawaii, March 12.
GRACIA—United Kingdom, March 14.
TALTHYBIUS—China, Japan, March 14.
LOCHGOIL—United Kingdom, March 17.
PACIFIC EXPORTER—United Kingdom, March 21.
EMPRESS OF RUSSIA—China, Japan, March 25.
SALACIA—United Kingdom, March 25.
HEIAN MARU (Vancouver)—Japan, March 28.
DELFTDYK—Rotterdam and London, March 31.

TO DEPART

HIKAWA MARU (Vancouver)—Japan, March 6.
AORANGI—Hawaii, Fiji, New Zealand, Australia, March 15.
EMPRESS OF CANADA—Hawaii, Japan, China, Philippines, March 18.
HIE MARU (Vancouver)—Japan, March 20.

COASTING CRAFT

VICTORIA-VANCOUVER — Ss. Princess Kathleen or Ss. Princess Marguerite will leave Victoria for Vancouver daily at 1.55 p.m. Ss. Princess Kathleen or Ss. Princess Marguerite will arrive at Victoria daily from Vancouver at 3.10 p.m. Ss. Princess Joan or Ss. Princess Elizabeth will leave Victoria daily for Vancouver at 11 midnight. Ss. Princess Joan or Ss. Princess Elizabeth will arrive at Victoria from Vancouver daily at 7 a.m.

VICTORIA-SEATTLE—Ss. Princess Kathleen or Ss. Princess Marguerite will leave Victoria for Seattle daily at 4.30 p.m. Ss. Princess Kathleen or Ss. Princess Marguerite will arrive at Victoria daily from Seattle at 1.15 p.m. Ss. Iroquois will leave Victoria daily for Seattle at 9.15 a.m. Ss. Iroquois will arrive at Victoria from Seattle daily at 8.35 p.m.

VICTORIA-PORT ANGELES — Ss. Iroquois will leave Victoria daily for Port Angeles at 9.15 a.m. Ss. Iroquois will arrive at Victoria daily from Port Angeles at 8.35 a.m.

SALTSPRING ISLAND — Ms. Cy Peck leaves Swartz Bay daily except Wednesday for Fulford Harbor at 9.30 a.m. and 5 p.m. Ms. Cy Peck leaves Fulford Harbor daily except Wednesday for Swartz Bay at 8.15 a.m. and 4 p.m.

VICTORIA-GULF ISLANDS-VANCOUVER —Ss. Princess Mary will leave Victoria at 10.30 a.m., Tuesdays, for Vancouver via Gulf Islands; Ss. Princess Mary will arrive at Victoria via Gulf Islands at 6.30 p.m. Mondays.

WEST COAST—Ss. Princess Maquinna leaves Victoria on the 1st, 11th and 21st of every month for Port Alice and way ports on the West Coast of Vancouver Island.

NANAIMO - VANCOUVER—Ss. Princess Elaine will leave Nanaimo daily, except Saturday and Sunday, for Vancouver, at 7.45 a.m. and 2.30 p.m.; Ss. Princess Elaine will arrive at Nanaimo from Vancouver, at 1.15 p.m. and 8.15 p.m.; Ss. Princess Elaine will leave Nanaimo for Vancouver, on Saturday only at 7.45 a.m., 2.30 p.m. and 9.15 p.m.; Ss. Princess Elaine will arrive at Nanaimo, from Vancouver, on Saturday only at 1.15 p.m. and 8.15 p.m.; Ss. Princess Elaine will leave Nanaimo for Vancouver on Sunday only, at 5.45 p.m.; Ss. Princess Elaine will arrive at Nanaimo, from Vancouver, on Sunday only, at 1.15 p.m. and 11.15 p.m.

SAILORS ENJOY STORY-TELLING

Monthly Gathering of Thermopylae Club Is Held During the Week

There was a good turnout of shipmates when Captain Kinney welcomed the crew of the Thermopylae at its monthly gathering, held during the week. Story-telling featured the evening cruise, the offerings being greatly appreciated by "all hands and the cook."

Shipmate Kemp related a yarn about an eccentric and wealthy coasting skipper with whom he had sailed in a little 150-ton steamer. Kemp's duties were about equally divided between trying to keep the old man out of trouble and looking after various pairs of boots, where were generally kept at the skipper's London club.

Shipmate Simmons recalled a humorous bit concerning a navy paymaster, who, during the Great War, matched wits with his Whitehall superiors and, according to the story, had the last laugh. Shipmate Moore recounted a number of incidents in his boyhood career aboard a drifter.

A contribution to the evening's entertainment was an interesting outline by Shipmate Nettleship of the transportation of petroleum and its by-products from the wells to storage tanks.

A guest speaker during the evening was George Deaville, of Station CFCT, who, in the limited time at his disposal, sketched for the members of the club the progress of radio from its inception to the present time.

Railroads Reduce Fares for Easter Holiday Vacation

WINNIPEG, March 9 — Special reduced fares for the Easter holiday have been authorized by the Canadian Pacific and Canadian National Railways between all points in Canada, according to J. B. Parker, secretary for the Canadian Passenger Association, Winnipeg, who makes the announcement for Western lines.

These fares will be available from April 6 to 2 p.m. on April 10, with April 11 as the return limit.

In addition to these rates, which apply to the general public, special fares will be proffered to school teachers and students from March 23 to April 11, upon presentation of special certificates to be obtained on application to school principals or registrars.

As a birthday gift Jones adopted the original idea of opening an account for his wife at a bank. Shortly afterwards the bank manager met him and told him to tell his wife that her account was overdrawn.

Jones mentioned the matter to his better half who heard the information with a casual "Oh, is it?"

Next morning the bank manager received a communication from Mrs. Jones. When he opened the envelope he found a large sheet of paper, on which was written one word—"Sneak!"

DUE IN FROM SOUTH PORTS

Liner Aorangi Is Bringing Returning Vacationists From Hawaii

Aboard the Canadian-Australasian Ms. Aorangi, which is docking at Rithet Piers about 10:30 o'clock this morning, will be 300 travelers, a number of whom will disembark here. Among the passengers will be a large group of British Columbians returning from holidays in Hawaii.

Among the prominent passengers are W. R. Drynan and Mrs. Drynan, the former being president and managing director of Canadian Canners, Limited, Hamilton; J. A. Gordon, president of the Transportation Association of America, and Mrs. Gordon, and J. A. B. Riley, manager of Robert Simpson's department store, Regina.

GREEK FREIGHTER

Loading 150,000 feet of lumber for the United Kingdom, the Greek freighter Frangoula B. Goulandris was alongside Ogden Point Piers yesterday. The ship was expected to complete during the afternoon and clear in the early evening for Seattle.

CHARTER MARKET

Rates, in general saw a further softening in the Pacific Coast freight and charter market during the month of February, according to the chartering department of General Steamship Corporation, San Francisco. The volume of fixtures, however, representing business done while considerably less than the month previous, was nevertheless fairly well maintained, considering the weakness of the market. There is nothing to indicate an immediate upward trend and it is thought that business will move along at approximately the same level of rates for the coming month.

MARCH FIXTURES

British Columbia arrival dates of three March fixtures were announced during the week by Canadian Transport Company. The British Ss. Hadleigh is expected March 14 and the British freighter Barrwin, March 15. These ships will load lumber and general cargo for the United Kingdom. British Ss. Hazelside is scheduled for March 16, and will load cargo for Atlantic Coast ports.

SEA EXPERIENCE

How an earthquake feels on a ship at sea is related in a recent issue of the Hydrographic Bulletin by Officer G. Gorty, of the British Ss Oropesa, who experienced the phenomenon on a run from Iquique, Chile, to Africa.

"The vessel trembled and shook violently," Gorty said, "for about ten seconds. It was a similar sensation to that of a vessel running aground."

The officer stated, however, there was no noticeable change in the sea swell or the barometer reading and that no moveable objects, such as inkwells and glasses, were disturbed by the sudden shock.

The location was latitude S. 19 degrees 45 minutes; longitude W 70 degrees 19 minutes.

JAPANESE WHALERS

The Daisan Tonan Maru (a sister ship of the whaler Daichi Tonan Maru), now under construction at the Sakurajima works of Osaka Iron Works, is expected to take the water early in May next.

A feature of the 20,000-ton vessel is that its construction was carried out in accordance with wireless instructions from the Daini-Tonan Maru while the latter was operating in the Antarctic. When the ship's keel was laid last May the works dispatched two engineers and the Japan Marine Products also one engineer, to act as observers aboard the Danai Tonan Maru during her operations and to cable the necessary information to the shipbuilders.

Another whaler, the Kyokuyo Maru (22,000 tons), of the Kyokuyo Hogei Kaisha, now under construction at Kawaksaki Dockyard, is also expected to be launched in the near future, probably in June.

STAGE-STRUCK SAILOR PASSES

Head of Standard Oil Fleet Died Suddenly at New York

NEW YORK, March 9 (P)—Bob Hague, forty-eight, "the stage-struck sailor" who headed the large Standard Oil fleet, died unexpectedly yesterday in the prime of a multifarious career that lifted him from the lot of a fisherman. Apparently in robust health, he was stricken with cirrhosis of the liver.

Born Robert L. Hague, of Lincoln, R.I.; the son of a clergyman, Hague left Worcester Polytechnic Institute to join the crew of a fishing smack but abandoned the sea temporarily after a rough career with sailing vessels to learn the machinist trade.

In 1909 he became superintending engineer of the Standard Oil Company of California. The United States Shipping Board during the Great War placed him in charge of reconditioning interned German ships.

He returned to Standard Oil in 1920, and in less than ten years he built its fleet from eighty-one to 205 ships.

HAVEN FOR ACTORS

Always interested in the stage, Hague's suite here was a haven for actors, many of whom he financed before their days of stardom.

His second wife was Mary Lewis, former opera star. They separated last year. Hague's first wife was Edith Bobe, victim of a sensational $500,000 jewelry robbery in 1924.

Hague financed many Broadway productions and helped the Lambs Club through several financial difficulties. Broadway reports said he earned $100,000 a year and spent every cent of it.

VANCOUVER SHIPPING

VANCOUVER, March 9 (CP)—Captain Oscar Gedda, of the Ms Argentina, now in port here, has passed through the Panama Canal seventy-five times and has an array of silver beakers in his cabin—each representing ten of the passages.

"Paying $4,000 on an average I have paid them $300,000," the captain said.

The Ss Royal Sceptre in command of her new skipper, Captain Gordon Joures, formerly first officer of the British freighter Ss Embassage has arrived in port. The captain reported a rough voyage in his new command. A sailor fell to his death in the hold of the ship off the California coast, necessitating a call at San Francisco.

Ms. Knute Nelson, Captain A. Anderssen, of the Fred Olsen Line, is in for the Anglo-Canadian Shipping Company to load for Europe.

WARD ONE LIBERALS

Mrs. J. L. White will speak on "Youth Training" at the regular meeting of Ward One Liberal Association at Liberal headquarters, tonight at 8 o'clock. A full attendance is requested.

"Choose a gift for a man that will make him remember you with gratitude throughout the year," says a shopping hint. What about a pint of mixed collar-studs?

DAVID SPENCER LIMITED
GROCETERIA CASH AND CARRY
THE BEST PLACE TO SHOP
RELIABLE GOODS—LOW PRICES

Birks' Shrimps, wet or dry ...... 2 tins 25c
Eagle Brand Lobster, ¼'s, per tin 18c
½'s, per tin 29c
LIBBY'S TOMATO JUICE
10-oz. tin 5c
25-oz. tin 9c
Khovah Custard Powder, 16-oz. tin 21c
McCormick's Soda Biscuits, 1-lb. pkt. 15c
Welch's Grape Juice Quart bottle 49c
Spencer's Special Tea, 3 lbs. for $1
Royal City Marmalade, 4-lb. tin 33c
Brunswick Chicken Haddie ...... 2 tins 25c

LIBBY'S TOMATOES 3 large tins 25c
Cute Salmon, ½'s, per tin 6c
Todd's Horseshoe Salmon, ½'s, per tin 16c
M.B. TOMATOES 17-oz. tins ...... 4 for 25c
Rice Starch, for blanc mange, cakes, buns, etc. 1-lb. pkts. ...... 3 for 25c
Canada Corn Starch, per pkt. 9c
El Rancho Corned Beef, per tin 12c
Cow Brand Baking Soda, 1-lb. pkt. 10c

Todd's Tiger Salmon, ½'s ...... 2 tins 25c
Saanich Clams, 1's, tall tin 13c
King Oscar Sardines ...... 2 tins 25c
Jaeger Norwegian Sardines, per tin 10c
Maple Leaf Bread Flour
49-lb. sack $1.39
24-lb. sack 72c
Monarch Pastry Flour
10-lb. cotton sack 35c
7-lb. paper sack 25c
B.C. Pilchards ...... 3 large tins 25c

DR. JACKSON'S ROMAN MEAL, BEKUS OR LISHUS, per packet (and 1 Cloth Doll Cutout Free) 31c

Swans Down Cake Flour, 2¾-lb. pkt. 23c
Robin Hood Quick Oats, large pkt. 12c
Ogilvie's Quick Oats, small pkt. 6c
Quaker Quick Oats, large pkt. 13c
Jameson's Tea, 1-lb. pkt. 48c
Jameson's Coffee, 1-lb. pkt. 35c
Essences and Spices of All Kinds
Kellogg's All-Bran, large pkt. 19c
Kellogg's Rice Krispies, per pkt. 11c

Grape-Nuts Flakes ...... 2 pkts. 17c
Spencer's Special Rice or Wheat Puffs, per pkt. 7c
B. & K. Oatmeal, fine, coarse or medium, 5-lb. sack 23c
Crisco, 1-lb. tin 21c
3-lb. tin 59c
Libby's Vegetable or Tomato Soup at ...... 4 tins 27c
Bovril Cubes, large tin 19c
Oxo Cubes, large tin 20c

Ready-Cut Macaroni, 2-lb. bag 12c
Red River Cereal, 2-lb. pkt. 18c
5-lb. pkt. 29c
Shredded Wheat Biscuits, per pkt. 10c
Maggi's Bouillon Cubes
Tins of 12 cubes 23c
Tins of 50 cubes 89c
Now Being Demonstrated
Cream of Wheat, large pkt. 20c
Nabob Grapefruit, Orange and Lemon Marmalade, 4-lb. tin 39c

SHOP AT SPENCER'S AND SAVE MONEY—WE HAVE EVERYTHING YOU REQUIRE

Quaker Quick Oats, crystal premium, large pkt. 18c
Aylmer Orange Marmalade, 4-lb. tin 34c
Manitoba Pure Honey, 4½-lb. tin 45c
2½-lb. tin 25c
Nabob Pure Plum Jam, 4-lb. tin 35c
Nabob Pure Strawberry Jam, 4-lb. tin 49c

PEARCEY'S KELOWNA HONEY IS MORE POPULAR THAN EVER—PUT UP IN COMBS, JARS AND TINS

Murray's Apple and Strawberry Jam, 4-lb. tin 37c
Columbia Pure Apricot Jam, 4-lb. tin 37c
Ormond's Soda Biscuits, large carton 18c
Britt-Tack Rye Bread, per pkt. 12c
CLARK'S SPECIALS
Tomato Juice
10-oz. tin 5c
20-oz. tin 8c
Ketchup, per bottle 14c
Meat Pastes ...... 3 tins 25c
Pork and Beans, 1½'s ...... 3 tins 25c
Assorted Soups ...... 2 tins 15c
Chili Sauce, per bottle 23c
Cooked Spaghetti, 1's ...... 3 tins 25c
Now Being Demonstrated
Nice Fresh Prunes ...... 2 lbs. 13c

Nabob Extra Large Prunes, 2-lb. pkt. 19c
Farrow's English Marrowfat Dried Green Peas, per pkt. 10c
Dried Split Green Peas ...... 2 lbs. 15c
Brentwood Green Peas, 2's tall ...... 3 tins 25c
Spencer's Pork and Beans, 18-oz. tins at ...... 3 for 25c
Brentwood Cut Green Beans, 2's, tall, at ...... 3 for 25c
Country Kist Golden Bantam Corn, 17-oz. tins ...... 3 for 25c
Australian Pastry Flour, 5-lb. sack 17c
Country Kist Pears, 16-oz. tins 10c

Blue Mountain Pineapple, slices or cubes ...... 3 tins 25c
Aylmer Red Plums, 17-oz. tins ...... 3 for 25c
Lynn Valley Peaches, 2's, squat ...... 2 tins 25c
Purity Salt, plain or iodized, per shaker 5c
SPENCER'S TEA AND COFFEE
Rich Family Tea, per lb. 55c
Breakfast Blend Tea, per lb. 43c
Quality Tea, per lb. 40c
Diamond "S" Coffee per tin 37c
Fresh-Roasted Coffee, per lb., 23c 25c 33c
Columbia Preserved Peaches, Pears or Apricots, 2's, squat ...... 2 tins 25c

SAANICH CANNED FRUIT AND HOLSUM OR GORDON HEAD JAM OF ALL KINDS

Oxydol or Rinso, per pkt. 21c
Wonder Soap Flakes ...... 3 lbs. 25c
Sunlight Soap ...... 3 bars 17c
Kraft Quick Dinner, a meal for four, per pkt. 17c
Lifebuoy Soap ...... 3 bars 20c
Lux Toilet Soap, per cake 5c
ROYAL CITY SPECIALS
White Corn or Pork and Beans, 11-oz. tin 5c
Golden Bantam Corn, Diced Beets, Cut Green Beans or Green Peas, 11-oz. tin 6c
Apricots, 11-oz. tin 8c

Old Dutch Cleanser ...... 3 tins 25c
Blue Ribbon Tea, 1-lb. pkt. 48c
Blue Ribbon Coffee, 1-lb. tin 37c
Cowan's Breakfast Cocoa, 1-lb. tin 25c
HEINZ SPECIALS
Baked Beans, 18-oz. tins ...... 2 for 23c
Junior Foods, a full meal in each tin, four varieties ...... 2 for 23c
Tomato Ketchup, 14-oz. bottle 19c
Soups, all varieties, 10-oz. tins 9c
Cooked Macaroni, 17-oz. tins 2 for 27c

Dutch Cocoa, 1-lb. bag 10c
Jell-O, all flavors ...... 3 pkts. 17c
Spencer's Jelly Powder, all flavors, per pkt. 5c
Swift's Classic Soap 3 bars 10c
Australian Free-of-Seed Raisins, 16-oz. pkt. 13c
K-9 Dog Food ...... 3 tins 25c
BISCUIT SPECIALS
Roman Meal Cookies, per doz. 9c
Christie's Brighton Wafers, per lb. 20c
Chocolate Puffs, per lb. 21c
Manning's Coconut Cookies and Tea Time Wafers, per pkt. 15c

WHILE QUANTITIES LAST!

612-16 Fort St. **KIRKHAM'S**

PHONES: Groceries - G 6131, Meats - - G 6132, Fruit - - E 6031

Daily Delivery Reliable Foods

Esquimalt, View Royal, Colquitz, Royal Oak, Cedar Hill and Inside Points. Fair Prices—Honest Weights and Descriptions.

PRICES GOOD TODAY AND SATURDAY

SERVICE AND DELIVERY

Reception First-Grade Butter and Fraser Valley First-Grade Butter, 3 lbs.	85c
Swift's Premium Bacon, piece	33c
Swift's Premium Bacon, sliced	37c
Grade A Large Eggs, doz.	31c
Medium Canadian Cheese, lb.	23c
Mature Ontario Cheese, lb.	33c
Fine Large Capons, lb.	38c
Roasting Chickens, 3 to 3½ lbs., at per lb.	29c
Genuine High-Grade China Tea, 3-lb. boxes, $4.85; per lb.	$1.00
Rideway's "Her Majesty" Tea, at per lb.	$1.40
Liplan's Tea, lb. 63c, 68c,	78c
Reception Tea, lb.	49c
Reception Coffee, fresh, lb.	39c
Nelson Plum Jam, 2-lb.	25c
Pure Pork Sausage, large, 2 lbs.,	35c
Legs Pork, whole or half, 7 to 13 lbs., per lb.	20c
Loin Roasts Pork, trimmed, lb.,	25c
Loin Roasts Pork, rind on, lb.,	22c
Legs Lamb, lb.	29c
Chump Lamb Roasts, lb. (2½ to 3½ lbs.)	27c
Boneless Rib Roasts Beef, lb. and	18c, 23c
Sirloin Tip Roasts Beef, lb. and	28c, 28c

CASH AND CARRY

Meadow Dew First-Grade Butter, at 3 lbs.	82c
Grade A Medium Eggs, doz.	27c
Sliced Side Bacon, lb.	31c
Sliced Side Bacon, piece, lb.	27c
Tender Pienics, smoked, lb.	20c
Mild Canadian Cheese, lb.	19c
Fresh Beef Dripping, 4 lbs.	25c
Fresh Beef Dripping, mold, each,	5c
Headcheese, mold, each	10c
Orchard City Peas, 3 tins	25c
Spratt's Canary Seed, 2 pkts.	25c
Kamloops Tomatoes, choice, 2½'s, at 2 tins	19c
Fresh Dates, 3 lbs.	16c
Delicious Eating Apples, 4 lbs.,	25c
Navel Oranges, 2 doz.	15c
Large Australian Rabbits, each,	29c
Boneless Pot Roasts Beef, lb.,	14c
18c and	20c
Boneless Veal Roasts, lb.	22c
Rolling Beef, lb.	10c
Lean Boneless Stew Beef, 2 lbs.,	27c
Beef Sausage, 3 lbs.	27c
Small Pork Sausage, 2 lbs.	15c
Romp Roasts, lb. 25c and	27c
New York Boneless Steaks, lb.	33c
Tenderloin, lb. 40c and	50c

Purity Flour Special 49-lb. sack $1.55, 24-lb. sack 85c, 7-lb. sack 27c

FREE ALL DAY SATURDAY — Drop in for a cup of Hot Chocolate, made with Carnation Milk 2 tins 19c

For Orders Phoned In, or Selected Personally, Friday Afternoon, From Service and Delivery on This Panel Exceeding $1.50 Total.

FREE—A BEAUTIFUL COOK BOOK

Shoulders Lamb, lb.	18c	Rolled Legs Lamb Veal, lb	30c
Breast Lamb, lb.	11c	Shoulders Pork, lb.	17c
Blade Rib Pot Roasts, lb.	15c	Loin Butts, lb.	22c
Cod Steaks, lb.	9c	Cod Fillets, lb.	15c

Know your British Columbia

How much do you know of this grand country of ours, its products and its people? Look for and save the new series of interesting and informative advertisements to be published by The British Columbia Distillery Co. Ltd.

BCD

TAKE PRIDE IN YOUR PROVINCE KNOW ITS BEAUTIES AND RESOURCES BUY B.C. PRODUCTS AND PROSPER B.C.

THE BRITISH COLUMBIA DISTILLERY CO. LTD. NEW WESTMINSTER, B.C.

This advertisement is not published or displayed by the Liquor Control Board or by the Government of British Columbia.

Window Blinds

RENEW YOUR FADED AND WORN BLINDS

Liberal Allowances for Your Old Rollers

Estimates Cheerfully Given

CHAMPION'S, LTD.

717 FORT ST. E 2422

WANTED

FOR BLOOD TRANSFUSIONS PROFESSIONAL DONORS CALL AT LABORATORY TO BE CLASSIFIED MONDAY — FRIDAY 1:00 - 4:00 P.M.

Royal Jubilee Hospital

SAWDUST

Best in Town—$4.75 Full Unit (Sacked) Bulk, $3.50 PHONE G 2647

GEO. HARKNETT

Distributor for Lemon, Gonnason Co.

SUDETEN FAMILIES TO SETTLE IN B.C.

Continued from Page 1

family will have at least $1,500 in its possession, and comes from specially-selected farm groups. The plan is to get the families on the land in time for planting their crops this year. The financial guarantee is that provided for in the Munich pact, under which Britain placed credits at the disposal of Czecho-Slovakia to assist in the rehabilitation of displaced nationals.

Alberta and Saskatchewan areas are taking other families, in a plan to bring 750 families all told to Canada this year. Sudeten farmers coming to the diking areas of Pitt Meadows are those from diked lands in their homeland, it was explained.

DISCUSSES SETTLEMENT

In an interview here, Captain Macintosh expressed concern at plans for the settlement of European refugees in Canada before anything tangible had been done to improve British immigration along the lines of the Page-Croft plan of assisted settlement. British Columbia, in particular, could not afford to neglect her own citizens, many of whom were desirous of re-establishing themselves on the land, he stated.

"I do not agree with the suggestion that Sudeten settlers should be placed on the vast vacant places of the Interior, when we have a framework of roads, schools and social services in Mainland and Vancouver areas that has not yet been filled up," Captain Macintosh said.

"I liken the social structure of British Columbia, with its population of 750,000, to a modern apartment house which is unable to pay off the mortgage, because it is only one-third occupied by tenants. While it is true that we need settlers, it should never be forgotten that we should aim to attract a majority of people who are of British stock. Also, we have many people at home to be taken into consideration in any scheme of this kind," he concluded.

PLAN IS APPROVED

OTTAWA, March 9 (CP)—Hon. T. A. Crerar, Minister of Mines, informed the House of Commons today Government approval had been given a scheme to admit to Canada a limited number of refugees from German Sudetenland for settlement in Western Canada.

The number involved in present settlement plans was less than half the 3,000 mentioned in London and Prague dispatches last Friday, he said.

The minister said he had no information at present as to where the railway colonization branches, arranging the move, intended placing the new agricultural settlers. However, they would be settled in small groups, for convenience and economy.

Slovakia's Premier Is Dismissed

PRAGUE, Czecho-Slovakia, March 10 (AP).—President Hacha this morning dismissed the Premier of autonomous Slovakia, following reports that radicals within the Slovak Cabinet wanted a Government under German protection.

Dismissed with Premier Joseph Tiso were Economics Minister Jan Pruzsinski and Labor Minister Ferdinand Durchansky. Dr. Hacha named Vice-Premier Josef Sivak to succeed to the premiership.

30 SECONDS TO ASTHMA RELIEF!

Half a minute after taking EPHAZONE you'll feel its helpful effects. Your breathing will be a lot easier. The choking, coughing, gasping spells will be noticeably relieved—you'll enjoy calmer nerves, a new sense of freedom. The healing medicaments released by EPHAZONE bring quick comfort and relief even in chronic cases. Dreaded night attacks are combed and eased, assuring restful sleep. EPHAZONE enjoys the confidence of the medical profession—doctors and sufferers get gratifying results—quickly, safely, economically. Genuine letters prove this. W. W. writes: "First tablet produced a feeling of ease in a few seconds. Attack was stopped in 5 minutes!" After taking 3 tablets, states R. H. C., symptoms disappeared. Let EPHAZONE help you to freedom from Asthmatic misery. Get a bottle from your druggist today—$1.50 and $2.50. Family size $7.50. The larger sizes are more economical.

EPHAZONE

GULDAHL AND SNEAD SCORE EASY VICTORY

Win $5,000 Four-Ball Tournament From Smith and Runyan, 7 and 6

CORAL GABLES, Fla., March 9 (AP).—National Open champion Ralph Guldahl uncorked a miraculous five-under-par 30 over a nine-hole stretch yesterday as he and Sam Snead won the $5,000 international four-ball golf tournament.

Held even through the morning round, Guldahl and Snead overwhelmed Horton Smith and Paul Runyan with such a par-breaking display as never before was seen in this sixteen-year-old tournament and triumphed easily, 7 and 6.

The open king and his partner blazed a best-ball 28 on that amazing nine holes to win $1,000 each. Smith and Runyan, 1933 winners, who finished second on three other occasions, collected $500 each.

Snead and Guldahl were never ahead during the morning round. Snead, in fact, had to send a thirty-foot putt curling into the cup on the eighteenth green for an eagle three to hold the match even at lunch time.

Snead started the afternoon fireworks with another eagle, this time with a six-foot putt on the nineteenth green, and then Guldahl took over. The open champion knocked in a twenty-five-footer for a birdie deuce on the twentieth.

ANOTHER BIRDIE

Smith missed a four-foot putt at the twenty-first and the Snead-Guldahl combination won in par. Guldahl rapped home a twenty-footer on the next hole for another birdie.

Smith managed to halve the twenty-third in par, but Snead promptly nailed an approach to within four feet of the twenty-fourth pin and won with a birdie.

Runyan, who is P.G.A. champion, made a gallant effort to cut down that lead, but it was no use. Paul chipped into the cup from sixty feet out on the twenty-fifth, but Guldahl matched the birdie with an eight-foot putt.

Then the open champion pitched up for an easy birdie three on the twenty-seventh, after the twenty-sixth was halved in par, and his team was six up.

After that it was just a matter of going through the motions until Smith and Runyan ran out of holes.

The best ball twenty-eight was a new tournament record, several other teams having scored nine-hole 30's in previous years.

What Today Means

"PISCES"

If March 10 is your birthday, the best hours for you on this date are from 8:15 to 10:15 a.m., from 2:15 to 4:15 p.m., and from 7:15 to 9:15 p.m. The danger periods are from 6:15 to 8:15 a.m.; from 5:15 to 7:15 p.m., and from 9:15 to 11:15 p.m.

Physical exhaustion will be responsible for most of the displays of ill-humor this day, so try not to wear yourself out. The uncertainty of not knowing what to do under peculiar circumstances is apt to make many a person appear peevish and exacting. Sleep will be nature's greatest cure-all for most cases of upset nerves and dispositions, so if you feel out of sorts try taking a nap, even if it has to be a very short one. Many people may be inconvenienced through the inability of the average person to decide what course of action they intend pursuing to affect the settlement of some financial question. Anyone capable of thinking clearly should do it and not shift the responsibility of making decisions to someone else. Married and engaged couples, as well as sweethearts, must be conscious of the fact that ingratitude is conducive to a loss of respect. It deserves the greatest amount of condemnation, and those who are guilty of it generally get their just deserts through some form of retribution.

If a woman and March 10 is your birthday, you will go through fire and water for those you love. Unselfishness, perhaps can be numbered among your chief virtues. You are usually able to present a bold front under the most trying circumstances, with the result that you will generally come through them with flying colors. Learn early in life that nearly every friendship has a limitation as to the amount of stress and strain it can endure before it reaches a breaking point, so never subject any to too great a test if you do not wish to suffer bitter disappointments. Through catering, candy making, business management, teaching, selling or writing you may have a most successful career ahead of you. By working shoulder-to-shoulder with your husband happiness and success are likely to crown your combined efforts.

The child born on March 10 should never be punished for telling the truth, nor condoned if found indulging in falsehoods. It is important that the right principles are instilled in this youngster during its formative years, if it is to reap the benefits that work with clean hands and by fair means alone can bestow.

If a man and March 10 is your natal day, if you avoid being extravagant, dissipated, or wasteful your chances for success are unlimited. As a public accountant, financier, theatrical man, journalist, author, publicity agent, artist, fame may be most lavish with her politician, clergyman or musician, reward and help you along the road that leads to prosperity.

To Leave B.C. Service At Month's End

H. B. FRENCH

DEPUTY registrar of vital statistics, who will retire on pension at the end of this month after twenty-seven years in the Provincial Civil Service.

PLAY CONTINUES IN SHUTTLE MEET

Six three-set matches and several other closely-fought tussles were recorded as play continued in the handicap tournament of the Victoria Badminton Club last night at the Willows.

Results follow:

WOMEN'S SINGLES

Miss V. Pearson won from Mrs. F. Smith, 11-7, 11-9.

Mrs. Pritchard won from Miss Acland, 11-4, 11-6.

MEN'S SINGLES

F. Boughey won from F. Leighton, 15-4, 12-15, 15-3.

G. Gray won from P. Salmon, 15-10, 12-15, 15-7.

A. Baker won from E. Grant, 15-12, 6-15, 15-8.

MEN'S DOUBLES

H. Francis and J. Bethell won from R. Simpson and F. Leighton, 15-13, 15-13.

A. Baker and R. Heywood won from S. Skillings and A. Poyntz, 8-15, 15-8, 15-11.

H. Francis and J. Bethell won from C. Speak and H. Barnes, 15-10, 15-14.

P. McQuade and D. Fish won from B. Davies and B. Harris, 15-9, 12-15, 15-7.

MIXED DOUBLES

Mrs. Goodwin and Davies won from Miss Bethell and Skillings, 15-7, 15-11.

Miss Harris and Gray won from Mrs. Goodwin and Davies, 11-15, 15-14, 13-15.

Miss Styan and Fish won from Miss Smith and Francis, 15-10, 15-12.

Miss Pearson and Grant won from Miss Gordon and Salmon, 15-6, 15-5.

Miss Schroeder and Tyrrell won from Mrs. Foote and Gornall, 15-12, 15-12.

WOMEN'S DOUBLES

Miss N. Rice-Jones and Mrs. Pritchard won from Miss Forbes and Mrs. McQuade, 15-11, 15-9.

Miss O. Gilman and Mrs. Foote won from Miss K. Harris and Miss F. Smith, 15-11, 15-9.

Miss N. Rice-Jones and Mrs. Pritchard won from Miss B. Murdoch and Miss M. Acland, 15-14, 15-4.

ELECTED TO EIGHTH TERM AS CHANCELLOR

VANCOUVER, March 9 (CP).—Dr. R. E. McKechnie has been re-elected by acclamation to his eighth term as chancellor of the University of British Columbia, it was announced today by Registrar Stanley W. Matthews.

Dr. McKechnie has served as chancellor since April 4, 1918. He will retain his position as head of the university senate for three more years.

Announcements

Miss Hanman (certified specialist, London, Eng.) Superfluous hair and moles removed by electrolysis, the only remedy approved by the medical profession. Miss Hanman, who has had over twenty years' practical experience in this work, is prepared to guarantee an absolute cure, providing only that the necessary number of treatments are taken. Consultations are private and quite free of obligation. Call for booklet. Phone G 7642, 503 Sayward Building.

Solarium Jumble Sale, Saturday, 10 a.m. Start your Spring cleaning today. Clear out your cupboards. We can turn what you don't need into money. Send to 1417 Broad Street, Thursday or Friday, or phone E 4821.

Women's Canadian Club, Empress Hotel, Tuesday, March 14, 2:45 p.m.; Hon. George Spence, "Rehabilitation of the Drug Area." Soloist, Mrs. Jack Barraclough.

The Kilmalu Guest House, Mill Bay, has reopened. Meals served, home cooking. Will meet stage or train, if requested. R.M.D. 1, Cobble Hill. Phone 5-R3, Cobble Hill, B.C.

Adye's Pure Pork Sausage every Saturday. Dominion Market, 1617 Douglas.

City and District

Back From Riding—Hon. F. M. MacPherson, Minister of Public Works, returned yesterday from a two weeks' tour of his home riding at Cranbrook.

Improve Building — Parfitt Brothers, Ltd., secured a $600 city building permit to improve Louis Nelson's Garage at 810 Johnson Street.

Four Fined—Three motorists were each fined $2.50 in the city police court for parking over the hour limit. A fourth was fined $10 for speeding past a school zone.

Missing Man—City police have been asked by Mrs. S. Potter, Mills Street, St. Mary, Devon, England, to help locate Ralph Potter, believed to have dwelt here in 1910.

Drain Work—A suggestion that the city install a drain connection at Fairfield United Church at a nominal cost was contained in a letter to the City Council from Beckwith & Davey.

Special Cruise—In a letter to the City Council, the Bell-Irving Travel, Ltd., Vancouver, suggested that representatives be sent to San Francisco on a special southern cruise to be made by Ss. Prince Robert on May 6.

Remodel Garage—D. W. Burnett has commenced work on remodelling Tergeson Brothers' Service Station at 1911 Blanshard Street. Fred Gardiner is the architect. A $7,500 building permit for the job was issued at the City Hall on Monday.

Real Estate Board—Bruce A. McKelvie will address the Real Estate Board today at 12:30 p.m. in Spencer's private dining-room. The topic of his discourse will be "Vancouver Island's Mines and Mineral Wealth."

Motorist Convicted—For driving in a manner dangerous to the public, a motorist was convicted and fined $25 in the Saanich police court yesterday afternoon. Another driver was fined $5 for parking on the highway.

To Co-operate — The Oak Bay Council last evening decided to co-operate with the celebrations committee of the City Council, following receipt of a communication, in lighting bonfires along the foreshore when the ship carrying Their Majesties steams up the Strait.

Chimney Fires — Two chimney fires were put out by the Oak Bay fire department yesterday. The first, at 5:10 p.m., was in the 1500 Block on Hampshire Road, and at 8 o'clock the apparatus was called to the 2300 Block on Dalhousie Street.

Making Survey—Hon. George S. Pearson, Minister of Labor, has written to the City Council stating that the Provincial Government intended to make an occupational survey of the province. The city was asked to make available a copy of business licence registrations.

Attempted Theft—Hon. Dr. K. C. MacDonald, Minister of Agriculture, reported to police yesterday morning that an elderly woman attempted to snatch his daughter's purse while she was walking along Rockland Avenue. Police were furnished with a description.

Office Moved—The office of the city purchasing agent has been moved from the second to the main floor at the City Hall. Work has commenced on remodelling three offices on the second floor to allow more space in the comptroller's office.

Road Work Commences — Reconstruction of three-quarters of a mile of the Island Highway near the summit of the Malahat has commenced, with the Associated Engineering Company, Ltd., as contractors in charge of the work, for the Provincial Department of Public Works.

Dangerous Driving—Convicted on a charge of driving in a manner dangerous to the public at Fort Street and Richmond Road on February 7, a motorist was fined $25 in the city police court yesterday. Evidence was furnished by Miss Peggy Mercier, 1801 Fort Street, who was injured by the motorist's car.

Suggest Mat—In a letter to the City Council, the Durable Mat Company (Canada), Ltd., suggested that a colored approach mat measuring fourteen feet by four and one-half feet be constructed to lay outside the City Hall during the Royal visit to Mayor Andrew McGavin and the City Council.

Official Programme — The suggestion, from the Esquimalt Council, that the municipalities and Provincial Government combine in publishing a souvenir programme of the royal visit, was referred to Oak Bay's representative on the royal visit committee by the council last evening.

Trial Set—Charged with a statutory offence before Judge H. H. Shandley, in County Court yesterday morning, Osborne Guest elected for speedy trial and was remanded until next Wednesday. The accused was represented by Stuart Henderson, J. B. Clearihue, K.C., represented the Crown.

Gives Address—At a well-attended meeting of the Victoria Poultry Association R. W. Robinson, of Brackman-Ker Milling Company, gave a demonstration of caponizing. The next meeting of the association will take place on Tuesday, April 4, when Mr. McNeil, of Buckerfield's, will give a talk on "Baby Chicks and Poultry Mortality."

Earthquake Recorded — A very brief earthquake shock, the centre of which is believed to have been in the Strait off Victoria, was recorded on the seismograph at the Meteorology Observatory on Gonzales Heights at 3:45 o'clock yesterday morning, and is reported to have been felt by several persons in Victoria.

Received in Club—At the meeting of the Rotary Club yesterday, W. H. Bland was welcomed as a new member. The formal introduction was made by J. V. Johnson, who referred to the intimate connection with the city throughout his entire life in Victoria of the new member. Mr. Bland was welcomed by the president, on behalf of the club.

To Receive Degree—Linda Smith, 725 Vancouver Street, Victoria, will be granted the masters degree at the one hundred and ninety-fifth convocation of the University of Chicago next Tuesday. A total of 268 degrees will be conferred by President Robert M. Hutchins, 109 of this number being awards to graduates living outside the Chicago area.

Ottawa Meeting—The City Council has been invited to send delegates to the second annual conference of the Canadian Federation of Mayors and Municipalities at Ottawa from April 11 to 13. Unemployment and relief, housing, municipal finance, taxation, Federal-provincial-municipal relations, uniform municipal statistics and local self-government will be discussed.

Two Appeals—An appeal of W. Graham to operate a small printing press at 2730 Shelbourne Street was allowed by the zoning board of appeal during a meeting at the City Hall yesterday. Operation of the press will be allowed up to July 15. An appeal of Ernest Hill to construct two doors in the east wall of a garage at 721 View Street was conditionally allowed. S. M. Armstrong presided at the meeting.

Is Sentenced—Ralph S. Churchill was sentenced to serve ten days in jail at hard labor for obtaining $5 from Basil Curry by false pretences, when the accused appeared before Magistrate Henry C. Hall in the city police court yesterday. Churchill also received ten days, to run concurrently, for obtaining $5 and $1.50 worth of goods from Kenneth Jennings by false pretences with intent to defraud.

Royal Visit — Representatives of the navy, army, war veterans' organizations and the City Council discussed Royal visit plans during a meeting in the Canadian Scottish Regiment officers' mess at the Armoury on Wednesday night. Alderman B. J. Gadsden presided. It was felt that war veterans wearing medals and berets could line the route of a proposed Royal procession. The importance of training for the event was also discussed.

Students Entertained — Approximately 3,000 college, high school and public school students of Victoria have been given opportunities to witness presentations of the Hollywood Marionette Theatre during the past few days. Two performances for public school children were arranged by Monsieur Fatio and his associates in the High School auditorium on Tuesday, and last week a performance was given for Victoria College and high school students.

Receive Medallions—Ten girl students of Victoria High School were presented with bronze medallions and intermediate certificates of the Royal Life-Saving Society at an assembly at the school on Wednesday. The recipients were Hazel Hutchinson, Peggy Rance, Ethel Fitchett, Marjory Delf, Faith Sinclair, Norma Emery, Annie MacLean, Mary Farr, Crystal Dorbeer and Betty Paul. The presentations were made by Douglas Smith, school life-saving instructor.

Tourist Work Co-ordinated—Returning from a tour of Okanagan and Kootenay centres in which he co-ordinated the work of tourist agencies, Major Gordon Smith, commissioner of publicity for the Province, said the Department of Trade was willing to co-operate with all bureaus in the development of the tourist industry. Major Smith outlined the Province's advertising campaign for the present year, designed, he stated, to reach fifteen national magazines and fifty newspapers, besides trade journals.

TWO POWERS SEND PROTEST

Continued from Page 1

Advices from Ichang, 387 miles up the Yangtze River from Hankow, said seventeen bombs fell on American property, although huge American flags were flying from buildings and others were stretched out on the ground.

MISSIONS DAMAGED

They said a residence and three other mission buildings were badly damaged.

A mission compound, including a church, several residences and a school within Ichang's walls, these reports said, suffered the Japanese air raiders' heaviest onslaught. They said ten bombs fell there, courtyards were blasted and windows shattered, although "miraculously" no buildings were struck and Chinese servants within escaped injury.

(Reliable reports in London said the British Government had protested the attack on British property. They identified the damaged hospital as the Jenkins Robertson Memorial Hospital and said it was clearly marked with two Union Jacks.)

CAMBRIDGE IS NOW FAVORED

Installed 5 to 4 Choice to Win Over Oxford in Annual Race

PUTNEY-ON-THAMES, England, March 9 (CP).—Rowing enthusiasts tonight installed the Cambridge crew as 5-to-4 favorite for the ninety-first renewal of the classic struggle with Oxford University on the Thames, even though Oxford has won the two last races.

The crews have just arrived at the Tideway for practices that will continue at an intensive rate until the race on April 1 over the four-and-one-quarter-mile course between Putney and Mortlake. Cambridge has won the race forty-seven times against forty-two wins by the Dark Blues. The race in 1877 ended in a dead heat.

Oxford suffered an early setback when a hand injury kept R. Bourne, the Dark Blue stroke, out of the boat for a week. He was replaced by J. R. Bingham, but is expected to resume his place Saturday.

Hart Massey, son of Vincent Massey, Canadian High Commissioner in London, who will cox the Oxford boat, made a trip over the course today with Bossie Phelps, the King's bargemaster, unrivaled in his knowledge of the intricacies of the river. Phelps coached the young Canadian on the tricks of the tide and power of the river.

Despite Bourne's absence from the Varsity boat, Oxford impressed Tideway critics by their uniformity. The Dark Blues looked more advanced in training than at this time last year. Oxford produced an unusual spectacle for onlookers as they returned from their morning outing.

BIBLE PROPHECY THEME OF TALKS

R. E. Wemp, Dominion Field Secretary of British-Israel Federation, Concludes Visit

R. E. Wemp, Dominion field secretary of the British-Israel World Federation (Canada), concluded a two-day visit to Victoria yesterday with an afternoon talk in the Y.W.C.A. and an evening address in First Baptist Church.

Mr. Wemp spoke to the Minnie Eason Circle in the afternoon, likening the various crises through which the British Empire had passed to a series of foothills leading to the Rockies of the Great Day of God, beyond which lay the peaceful valley of His rule on earth.

"The Price of Freedom" was the subject of Mr. Wemp's evening address. He showed how freedom to be enjoyed, must be bound with rules and regulations to prevent it from degenerating into licence. These rules and regulations were to be found in the Bible, he said, and the keeping of them would bring happiness, health and prosperity such as had never been known under man-made laws.

MARCH OF TIME

On Wednesday evening Mr. Wemp addressed a mass meeting in First Baptist Church. His subject was "The March of Time" and he told of the punishments meted out to the kingdoms of Israel and Judah for their sins until Jerusalem was delivered in 1917. Then, according to Biblical prophecy, "the times of the Gentiles were fulfilled" and British-Israel once more came into possession of Palestine.

"The year 1941 appears to be the end of the punishment of the houses of Israel and Judah, and from that time onward, we should look for the restoration of the Kingdom of God on earth," the speaker declared.

VICTOR RECORDS

New Records for March Now on Sale

FREE!

A beautiful 10 x 12-inch picture of the Royal family to be given with every purchase of Victor records.

Fletcher Bros.

1130 Douglas St. (Victoria), Ltd.

SAWDUST

$3.25 PER UNIT

All No. 1 Fir Screened Sawdust

Moore, Whittington Sawdust

Sawdust Supply Co. E 2393

NANAIMO-WELLINGTON AND ALBERTA COALS

J. E. PAINTER & SONS

617 CORMORANT ST. PHONE G 8341

R. L. Maitland

K.C., M.P.P.

SPEAKING TONIGHT AT CONSERVATIVE RALLY ROYAL OAK, 8:15

The girls always enjoy that "treasure hunt" so they can indulge their preference for the cigarette with the personality all its own. They say it's an end which justifies any means . . . Father claims it's just mean and it never ends! He says it's all because Gold Flake is the man's cigarette that women like!

W. D. & H. O. WILLS'

GOLD FLAKE CIGARETTES

The man's cigarette that women like!

PLAIN OR CORK TIP • A shilling in London—A quarter here • TINS OF 50-55¢

VISIT SAN FRANCISCO FAIR

NEW LOW FARES. Return From Victoria **$25.80**

ALL-EXPENSE TOURS IN SAN FRANCISCO **$6.00 Up**

MAKE RESERVATIONS EARLY

GRAY LINE TRAVEL BUREAU

GRAY LINE DEPOT

756 YATES ST. E 3833

For Fire and Automobile Insurance, Rentals and Real Estate Consult

ELSIE B. RICHARDS

Suite 7, Metropolitan Building, Opposite Postoffice

PHONE EMPIRE 7722

Social Activities and Notes of Personal Interest

Bishop Pays Tribute to Work Done by Auxiliary

Miss Mary Foerstal, Missionary From Japan, Addresses Conference Delegates in Memorial Hall —Dean Congratulates Women's Organization

Adm ation and appreciation of the work of the Diocesan Columbia W.A. were expressed by the Bish p and Dean of Columbia at the public missionary meeting held last night in the Memorial Hall in connection with the annual conference of the W.A. The past year had been one of great progress, not only had the membership, but also the contributions had increased considerably and the Diocese of British Columbia was the only one of the thirteen old-established dioceses in Canada which had raised its full apportionment in the past year. The next diocese was Ottawa, with 91 per cent, Bishop Sexton said.

The Bishop emphasized the importance of assistance to the Prairie clergy, many of whom were compelled to work under conditions which were shameful and distressing. "No clergyman can discharge his duties when crippled by debt and poverty," the Bishop said. He announced that Dr. Leslie Moss, who had attended the Madras Conference and who is an outstanding speaker, will be in Victoria on March 16 and will address a gathering in the Memorial Hall, to which all interested in hearing of the conference will be invited.

Dean Elliott paid a great tribute to the Woman's Auxiliary, about which he had heard a great deal recently and had been brought in contact with the work which is being done in the cause of missions. He said "there are two things almost non-existent in England, the W.A. and the A.Y.P.A."

MISSIONARY'S ADDRESS

Miss Mary Foerstal, missionary from mid-Japan, addressed the W.A. delegates and the large gathering of women present, giving highlights of her work in Japan. Until Christianity was introduced in that country, nothing was done for the blind, the lepers and those suffering from tuberculosis, she said. So beneficial had the sanitoriums proved, that the Government of Japan was now taking part in their maintenance. Miss Foerstal spoke of Kagawa's work in the slum districts and said that he was now extending his interests to rural evangelization.

"Japan has copied much of Western materialism, but we have been slow in giving her the things of Christ," Miss Foerstal said at one point.

The Bishop's Choir sang the anthem, "How Lovely Are the Messengers," and two hymns were sung by the choir and audience.

MORNING SESSION

At the morning session, Mrs. Duncan, the president, read a letter of greeting from Mrs. Wodehouse, Dominion president, and a letter of greeting was read by Mrs. Lytton from Mrs. J. R. Hartley. Letters will be sent to Mrs. Colin Cummins and Mrs. Hartley, both of whom are lifelong members of the W.A., and were unable to be present at the meeting.

The question of forming deaneries was discussed, and a committee, comprising Mrs. McKenzie, Miss Oldfield, Mrs. Linfoot and Miss Chrow, was appointed to report back to the next annual meeting.

Mrs. F. Frew gave a report as girls' work secretary, stating that the nineteen branches were working well and the sum of $212 had been raised. A poster display had been a great success. Mrs. E. J. Harris, little helpers' secretary, reported the work of twenty-three branches, which includes more than 800 members. There were twenty-five junior branches, including a new one at Alert Bay and another at Quatsino. The juniors had raised $226. A new Church Boys' League had been formed at Cumberland, and it was hoped that more such groups would be organized.

OTHER REPORTS

Miss Rathbone, Living Message secretary, reported progress in her department, and Mrs. F. V. Venables, of the social service committee, reported fuel, food, clothing and hampers sent to needy families and visits paid to strangers, newcomers and the sick. It was recommended that a letter be sent to Bishop Burd, of the Diocese of Saskatchewan, who is ill.

A talk was given by Bishop Sexton on the subject of the new League of Prayer and Service. Mrs. Beasley reported for the Mothers' Union, and Mrs. H. Nation for the Girls' Friendly Society.

Mrs. F. J. Brimer led a lengthy discussion on social service questions. Rev. S. J. Wickens said that there were 694 pupils in the Sunday School by Post. Rev. Clarence Lee gave an account of the work being done among the Orientals and made special reference to the Good Hope Mission in Victoria.

Mrs. French, of Cumberland, told of work being done among the Orientals there. A letter of welcome was sent to Mrs. Anfield at Alert Bay, and flowers were presented to Mrs. Margetts, who has been a member of the W.A. for the past thirty years.

TEA AT BISHOP'S CLOSE

Rev. Frederic Pike gave the devotional address in the morning. Mrs. James Dickson had charge of the midday prayers, and Lady Lake the prayers which preceded the afternoon session.

More than 200 delegtaes and members were the guests of the Bishop and Mrs. H. E. Sexton at tea at Bishop's Close in the afternoon, when a warm welcome was extended to the out-of-town delegates. Tea was served in the dining-room, the table being beautifully arranged with a bowl of Spring flowers and pale pink candles in silver candlesticks.

The meeting will be brought to a close this morning, the session starting at 10 o'clock.

Bridal Couple Leaving St. Margaret's

Captain Guy Russell and the Honorable Elizabeth Blades Are Photographed After Their Recent Wedding at St. Margaret's, Westminster.

Clubs-Societies

Metropolitan Auxiliary

The March meeting of the Metropolitan Evening Auxiliary was held on Wednesday at the home of Miss Muriel Dennstedt, Oliphant Street. Miss Margaret Crummy took charge of the devotional period and was assisted by Miss Mary Scott and Mrs. W. H. Muncy, also by Mrs. Murgatroyd, who sang a solo, accompanied by Miss A. Dennstedt on the 'cello and Mrs. Rae Baker at the piano. Three guests were welcomed, Miss J. Lewis, Miss M. McConnell and Mrs. Temple. Reports and up-to-date information in various branches of the work were given by the following members: Miss Muriel Wright, Christian stewardship; Miss Margaret Crummy, temperance; Miss Effie Gilliland, supplies, Miss Hazel Sargent continued the review of the study book, introducing a number of men and women of early days and telling of their work in "Planting the Church" in Canada. After the meeting, refreshments were enjoyed. Mrs. A. Dowell moved a vote of thanks to the hostesses and those who arranged and took part in the programme of the evening. The next meeting will be held on April 12 at the home of Miss Effie Gilliland, 1321 Johnson Street.

St. Michael's W.A.

The regular meeting of St. Michael's W.A., Royal Oak, was held at the home of Mrs. Smallshaw on Tuesday, with the president, Miss Oldfield, in the chair and a good attendance of members. The meeting was opened by the president with prayers, the Bible reading being taken by Mrs. Jackson. An appropriate poem and an article on "A Winter in the West Indies" were read by the educational secretary. The financial statement was presented by the treasurer, and the Dorcas secretary gave an account of the Dorcas meeting and distributed sewing. The bulletin of the board meeting was read by the president. It was announced that Dean Spencer Elliott would give an illustrated lecture, "My Visit to India," in the Parish Hall on Monday, March 20, at 8 p.m., for which final arrangements were made. Members were asked for old linen for Chinese relief. The next meeting will be held at the home of Miss Butt on Tuesday, April 4. The meeting was closed with prayer, after which tea was served by the hostess.

St. Alban's W.A.

The W.A. of St. Alban's met at the home of Mrs. Stansby, Bay Street, on Monday evening. Two new members were welcomed, bringing the membership of the newly-organized branch to ten. Mrs. Tudor and Miss Cox were named delegates to the Diocesan Board meeting. A hospital visiting committee of two was appointed to confer with Rev. F. Comley and assist in visiting the sick. Plans for reorganizing the Little Helpers' branch will be discussed at the next meeting, which will be held at the home of Mrs. Naysmith, Asquith Street. The president, Mrs. Swan, led the prayers for the church's mission, remembering by name a number of friends and workers in the parish who had passed away. Refreshments were served and Mrs. Stansby thanked for her hospitality.

W.C.T.U. Board

The board of directors of the W.C.T.U. Home met on Wednesday afternoon the president, Mrs. D. C. Sabiston, in the chair. The devotional period was led by Mrs. F. W. Laing. The treasurer submitted the financial statement, and bills for the month were ordered paid. The house committee reported that a new hot water boiler had been installed in the kitchen and repairs made to other plumbing. Several necessary household articles had been purchased. The matron reported a generous gift of linen, also of magazines and apples. Those present were: Mesdames William Grant, D. C. Sabiston, F. W. Laing, John Hall, E. S. Ard, A. Swainson, J. R. Hicks, George Holt, William Russell, Miss E. Gill and Alderman John A. Worthington.

Knox Ladies' Aid

The monthly meeting of the Ladies' Aid Society of Knox Presbyterian Church was held on Wednesday evening at the home of Mrs. E. F. Wiltshire, 2449 Clarke Street, Mrs. J. M. Cooper, the president, in the chair. A social time was afterwards enjoyed, games being played, in the course of which Mrs. W. C. Wilson, on behalf of those present and others, with a few well-chosen words, presented to Miss Ruby P. Blyth, a small traveling case in appreciation of the work done by her during the time she was associated with the church. Miss Blyth responded. Refreshments were served by the hostess, assisted by Misses Peggy McPhail, Ella Wiltshire, Cathy Foubister, Peggy Lynn and Irene Robbins.

Breakfast Club

The monthly meeting of the Victoria Credit Women's Breakfast Club was held in the Dominion Hotel on Wednesday morning. Mr. Oliver Prentice, credit manager for David Spencer, was the guest speaker, and after remarking on the "lumberjack breakfasts", the dainty misses consumed, spoke on "Credit Personnel," which was the regular credit lesson. Mr. Prentice handled the subject in a very interesting manner and left the members with many new ideas that would be helpful in a credit office. The balance of the meeting was devoted to plans and discussion for the St. Patrick's bridge to be held in Spencer's lounge on Monday, March 13, at 8 p.m., followed by a financial discussion.

Catholic Women's League

The Esquimalt subdivision of the Catholic Women's League held its monthly meeting recently, with Mrs. H. Temple presiding. Various important items were dealt with, including a day of recollection to take place in the Queen of Peace Church on March 26. The following members were appointed to the nominating committee for the forthcoming election of officers: Mrs. M. Smythe, Mrs. E. Colbert and Mrs. H. Craven. Mrs. Ward was the winner of the knitted bag at the Valentine tea.

Comitas Club

The Comitas Club held a meeting on Wednesday evening at the home of Miss Enid McConnell, Linden Avenue, when the guest speaker was Mr. P. B. Scurrah. Mr. Scurrah gave an interesting talk on styles, fashions and fads in dress during the last 100 years. Mrs. P. B. Scurrah, Mrs. Patterson and Misses Gertrude Haughton, Joan Teasdale, Margery Dodsworth, Marjorie Thomson, Kitty Cave, Verna Beck, Isabel Routledge, Doreen Anderson and Zoie Bradford were guests of the club.

Emmanuel W.A.

The W.A. of Emmanuel Baptist Church held its monthly meeting on Monday at the home of Miss M. Jones, Walnut Street. Mrs. P. D. Parfitt led the devotional. After the business session, the president, Mrs. A. B. Boyer, conducted a questionnaire. Each member gave a two-minute talk on an interesting subject. Refreshments were served by the hostess. The next meeting will take the form of a social and will be held at the home of Miss W. Scowcroft, 1120 Pembroke Street.

Dental Assistants

The monthly dinner meeting of the Victoria Dental Assistants' Association was held on Monday at the Y.W.C.A. Dr. T. W. A. Grant gave an illustrated lecture on Bacteriology. The next meeting will be held on Monday, April 3, at the Y.W.C.A.

King's Daughters

The Ministering Circle, King's Daughters, will meet next Wednesday at the home of Mrs. E. J. Harris, 1694 Fort Street.

Lodge Primrose

Daughters of England Lodge Primrose No. 32 will hold its quarterly meeting tonight in the Sons of England Hall at 8 o'clock.

Navy League W.A.

The Navy League W.A. will hold a tea in the Y.W.C.A. on Saturday from 3 to 5:30 p.m. in the interests of the Rainbow Sea Cadets.

At the Hotels

DOMINION

G. W. Boyd, Toronto; H. Marshall, Frank Timmis, Vancouver; H. C. Lyles, Los Angeles; S. L. Brice, Chilliwack; J. B. Love, Vancouver; Mr. and Mrs. D. S. Harris, Miss D. Croiton, Miss N. Rylands, Ganges; D. R. Diamond, G. Pinton, Vancouver; Mrs. E. Lee, Ucluelet; Miss E. Cameron, Juneau, Alaska; Miss M. Hansen, Racine, Wis.; J. D. Caldwell, Duncan; A. Aiken, Mr. and Mrs. W. J. Scott Robinson, Vancouver; R. E. Pengelly, Qualicum; A. Ash, Vancouver; A. Hollander, V. Spence, Nanaimo; H. Fabian, Cloverdale, B.C.; H. Brooks, Vancouver.

LUXTON DANCE

Another popular old-time dance will be held at Luxton Hall on Friday, March 17, with Mr. A. Marshall at master of ceremonies. Proceeds are for the hall building fund.

Canadians Presented At Palace

By MOLLIE McGEE
(Canadian Press Correspondent)

LONDON, March 9 (CP).—Blue, silver and white—colors the Queen prefers—were favored in the gowns of six Canadian women presented to the King and Queen tonight at the first court of the season.

Some seventy women in all were presented to Their Majesties. The first court was advanced more than two months from the normal date, so as not to interfere with the departure on May 6 of the King and Queen on their Canadian tour.

MAKES PRESENTATIONS

Mrs. Vincent Massey, wife of the Canadian High Commissioner, who made the presentations, wore an aquamarine satin sheathe gown, designed by a Canadian, Marjorie Dunton, Paris. The train was of the same material, lined with gold lame. She wore a tiara of diamonds and carried a blue feather fan.

Mrs. Jackson Dodds, Montreal, wore an ice blue and silver lame robe de style, a train of velvet in a deeper tone, a diamond tiara and a white feather fan.

Her daughter, Miss Roma Dodds, wore a picture gown of white tulle decorated with bow knots on the full skirt, and silver, pearl and diamente embroidery on the bodice. She carried a bouquet of white flowers.

Mrs. Sidney Dawes, Montreal, wore a Grecian gown of white draped chiffon with gold applique at the waist, decolletage and sleeves, pearls and a white ostrich fan.

Miss Joan Dawes, her daughter, wore a crinoline gown of white tulle with gardenias edging off the shoulder decolletage, pearls and an old-fashioned bouquet of gardenias.

FORMERLY OF OTTAWA

Miss Beatrice Simson, daughter of the special attache at the Canadian Legation in Paris and formerly of Ottawa, wore an ice-blue silk moire picture dress, the train lined with silver, and old-fashioned pastel bouquet, pearls and an heirloom diamond brooch.

Mrs. Francis Stanton, wife of the attache of Canada House and formerly of Ottawa, wore a pink and white brocaded silver lame, a tiara of diamonds and a pink feather fan.

A second group of Canadian women will be presented to the King and Queen at a later court to be held March 15.

Anglican Young People

ST. LUKE'S

St. Luke's Branch met on Tuesday in the hall, with twenty-three members present. Miss Pam Griffiths was welcomed as a new member. The annual dance will be held on April 14 and the concert on May 19. After the business session the rector, Rev. Frederic Pike, continued his illustrated lecture on Palestine, after which refreshments were served.

Today's Popular Design

By Carol Aimes

611

Note—Miss Aimes requires at least 200 votes for each design before it is accepted for this column. Send us your votes. We print all the popular designs.

FIVE POINTS CROCHET COLLAR AND BAG—DESIGN NO. 611

Dear Readers: Day by day crochet is growing in popularity. "Do give us lace collars, so many of you write and because a great many add, 'with a matching bag.' We have designed this ensemble that will go to bridge, to luncheon, to the theatre and shopping about, with an elegant and dignified air—especially when worn with a dark frock.

The pattern includes easy-to-follow instructions for making the bag and collar, material requirements and diagrams of the stitches used.

Send 15c, coins preferred.

PATTERN ORDER FORM

To be used when ordering patterns and voting for popular designs.
To: The Daily Colonist, Victoria, B.C.
Pattern Department.
Design No. 611
Name .....
Address .....
I Suggest the Following as a Popular Design .....
.....
Patterns Available by Mail Only
(All reproduction rights to this design reserved.)

Y.P.S. NEWS

FIRST UNITED

The weekly meeting of the First United Y.P.S. was held on Tuesday evening. The business was in charge of the president, Mary Laudoun, who later introduced the speakers for the oratorical contest. Those competing were Margaret McLeod, Marianne Cornish and Phil Macdonald. The guest speaker was Mun Hope, who talked about the Y.P.U.C. An enjoying sing-song brought the evening to a close.

Firemen to Hold Ball at Sidney

Plans are going forward for the firemen's ball, to be held at Stacey's Hall, Sidney, on St. Patrick's Day.

Arrangements are under the auspices of the Firemen's Benefit Association. Proceeds will be devoted to the benefit of the members of the Sidney and District Volunteer Fire Brigade. A five-piece orchestra will be in attendance and there will be a floor show by pupils of Miss Dorothy Cox.

The boys of the brigade are decorating the hall with motifs suitable for the occasion. Decoration of the dining-room will be carried out in a manner appropriate to St. Patrick's Day.

Tickets are selling well and a record crowd is expected.

Another New Shipment
Has Just Arrived
LADIES' SUITS AND OVERCOATS—The smartest models that we have ever shown. It will be a pleasure to show you these high-grade garments.
GORDON ELLIS, LTD. 1107 GOV'T STREET

fly— to VANCOUVER
Via Canadian Airways
It's just forty minutes by a modern, comfortable seaplane over the most scenic airway in Canada to Vancouver.
The plane is equipped with two-way radio communication to shore stations at Victoria and Vancouver.
Connections are made at Vancouver with planes for the South and East, cutting down the flying time from Victoria to New York to 22 hours.
Reservations may be made with the Coach Lines Travel Bureau, including transportation to and from the landing floats.
DAILY SCHEDULE
Lv. Victoria 4:00 p.m. Lv. Vancouver 11:50 a.m.
Ar. Vancouver 4:40 p.m. Ar. Victoria 12:30 p.m.
Apply at Depot for Full Details and Reservations
Vancouver Island Coach Lines Ltd.
E 1177 Depot: Broughton Street at Broad E 1178

Quality Counts Most
"SALADA" TEA

SMART PULLOVERS— Crew and Boatneck Styles $2.98
A. K. LOVE, LTD.
108 VIEW STREET G 5913

1/3 off ALL CABINET RADIOS
(Except 1939 Models)
OUTSTANDING BARGAINS
COME EARLY—TAKE YOUR CHOICE

	Reg. Price	Sale Price
ROGERS, 5 tube	$10.00	$ 6.65
ATWATER KENT, 6 tube	17.50	11.65
DeFOREST CROSLEY, 5 tube	17.50	11.65
ROGERS MAJESTIC, 8 tube	17.50	11.65
LYRIC, 10 tube	17.50	11.65
ROGERS, 8 tube	17.50	11.65
MAJESTIC, 7 tube	20.00	13.35
MAJESTIC, 8 tube	25.00	16.65
GENERAL ELECTRIC, 8 tube	27.50	18.30
STEWART-WARNER, 7 tube, combination	30.00	19.95
VICTOR, 7 tube	32.50	21.65
VICTOR, 7 tube	35.00	23.00
VICTOR, 5 tube, short wave	35.00	23.00
GENERAL ELECTRIC, 10 tube	40.00	26.50
VICTOR, 10 tube	40.00	26.50

No Home Demonstrations at These Give-Away Prices — Free Delivery
B.C. ELECTRIC
DOUGLAS STREET STORE

SEE AD IN LAST NIGHT'S TIMES FOR BIG VALUES AT
SAFEWAY and PIGGLY WIGGLY
7 Stores to Serve You

CREO-PHENOZEN
ELECTRIC VAPORIZER
For Inhalation Treatment
For the Relief of Hay Fever, Asthma, Bronchitis, Whooping Cough, Chronic Catarrh, Sinusitis, etc.
MacFARLANE DRUG COMPANY
Cor. Douglas and Johnson Streets

Special Prices
On Discontinued Patterns of
Carpets
All Sizes
Home Furniture Co.
825 FORT STREET (Above Blanshard)
E 9921

SMARTEST FURS FOR SPRING
BOLEROS—NECKWEAR AND CAPES
Don't Miss the Fashion Show and Luncheon—Empress Hotel, Wednesday, March 15
Furs by
FOSTER'S
FUR STORE
753 YATES STREET

Social Activities and Notes of Personal Interest

Social and Personal

Shower for Bride-to-Be

Honoring Miss Helen Watson, a bride of the month, Misses Kathleen Haynes and Patricia Hamersley were hostesses on Wednesday evening at a kitchen shower given at Miss Haynes' home on Monterey Avenue. The reception rooms were lovely with masses of daffodils, pink tulips and other Spring flowers. A dainty corsage bouquet of pink hyacinths, violets and primroses was presented to Miss Watson upon her arrival. Many useful gifts, gaily wrapped, were received by the bride-elect from her friends. A "quiz contest" was played and much enjoyed, the winners being Mrs. T. Denny, Miss Dorothy Harris and Miss Kay Davey. A sit-down supper was served later. Mrs. A. E. Haynes presided at the prettily appointed table for which daffodils, primroses and violets in a white Wedgwood bowl formed an attractive centrepiece. The guests were Mrs. J. Watson, Mrs. A. S. Denny, Mrs. A. E. Haynes, Mrs. T. Denny, Mrs. H. E. Haynes, Mrs. Walter Stenner, Misses Dorothy Watson, Lottie Kaiser, Louise Rogers, Elizabeth Ruggles, Nora and Dorothy Harris, Gwen Spencer, Lillian Tait, Marjorie Haynes and Kay Davey.

• • •

Entertains for Visitor

Spring flowers in great variety made a delightful setting for the tea party given by Mrs. Hermann Robertson, Clive Drive, yesterday afternoon in honor of Mrs. Walter Pease, England, who is visiting her mother, Mrs. Tilton, for a few months. A flat green bowl filled with a mosaic of tiny flowers, centred the tea table, between tall green tapers in artistic green holders, at which Mrs. H. B. Rogers and Mrs. F. W. Hartley poured the tea and coffee. Others invited included Mrs. Tilton, Mrs. H. J. Davis, Lady Barnard, Mrs. A. W. Jones, Mrs. C. J. Prior, Miss Mackay (Somenos), Mrs. R. Cawley, Mrs. Thorpe-Doubble, Mrs. C. Williams, Mrs. John Michell, Mrs. G. Warner, Mrs. R. G. Montieth, Mrs. H. B. Robertson, Mrs. R. H. Pooley, Miss Alice Pooley, Mrs. R. I. Agnew, Mrs. L. deS. Duke, Mrs. W. Curtis Sampson, Mrs. P. Leeder, Mrs. G. E. McCulloch, Mrs. J. A. R. Rome, Mrs. A. Kohl and Mrs. Murray (Vancouver).

• • •

Hostess to Bridge Club

Mrs. George Laird, Orchard Avenue, entertained the members of her bridge club on Tuesday evening in honor of Miss Mary Laird, one of the players, whose marriage will take place this month. The drawing-room was decorated with daffodils and Japanese plum blossom. During the evening Miss Laird was presented with a large green and silver "bonbon," which was found to contain a gift of cutlery for her new kitchen. After the usual game of bridge, supper was served. Miss Marjorie Tebo presided at the prettily arranged table, which was covered with a St. Patrick's cloth and centred with a low silver bowl containing daffodils and plum blossom. Green tapers in silver holders completed the charming setting. Those present were Mrs. Howard Jones, Mrs. P. Brown, Mrs. D. Lewis, Mrs. P. Luscombe, Misses Marjorie Tebo, May Brogan and Kay Caldwell.

• • •

Party for Dancer

Fifty friends and former classmates of Ian Gibson gave a party in his honor in the Russian Ballet School studio, Fort Street, last evening. Mr. Gibson will leave this month to join the Ballet Russe of Monte Carlo and after three months' work in Monte Carlo, the ballet will have seasons in Florence, Paris and London. On behalf of his friends, Mrs. Dorothy Wilson presented the guest of honor with a farewell gift, expressing good wishes for his future success and happiness. Supper was served during the evening. Mr. Gibson appeared in dances at the golf cabaret at the Empress Hotel on Wednesday evening, and will dance again tomorrow night at the final golf cabaret ball.

• • •

At Empress Hotel

Visitors to Victoria who registered at the Empress Hotel yesterday, included: Mrs. Ben Selling, Dr. and Mrs. Lawrence Selling, Mrs. E. Sichel, Mr. and Mrs. A. C. Berry, Portland; Mr. and Mrs. Emery T. Ringstad, Seattle; Mr. and Mrs. J. N. Bayne, Regina; Mayor Fred Hume, New Westminster; G. A. MacBain, John Collins, Toronto; R. A. Gray, Winnipeg; R. L. Hurlburt, Calgary; Mr. and Mrs. W. J. Bell, Mr. and Mrs. J. W. Birdick, M. D. Lundell, J. M. Buchanan, K. D. Ekins, G. Chutter, J. E. Johnston and G. F. Drummond, Vancouver.

• • •

Visitors From England

Lady Margaret Vincent, London, accompanied by Major and Mrs. William F. Wormald, Scarboro, Yorkshire, England, is a visitor in Vancouver on her first trip to Canada. Lady Vincent, who is a justice of the peace for Ormsby, Norfolk, England, will spend a few days on the Mainland while her cruise ship, Ms. Pacific President, is in port. The party will visit Victoria before returning to England via the Panama Canal.

• • •

Tea at Empress

Mr. Dudley Wickett will be the soloist during the tea hour at the Empress Hotel tomorrow. His numbers will include "Dedication" (Schumann); "Impatience" (Schubert); "A Wandering Minstrel" (The Mikado); "The Garden Where the Praties Grow" (arr. Liddle); "I Love Life" (Mana-Zucca).

• • •

Leave for California

Mr. and Mrs. G. K. Gillespie, Lake Cowichan, have left to spend the next two weeks at the World's Fair, and traveling in Lower California and Mexico. George Gillespie, who has been studying in Los Angeles for the past four months, will meet his parents in San Francisco, and return to the Island with them.

• • •

Entertains Friends

On Wednesday afternoon, Mrs. H. P. Madsen, Dorchester Apartments, entertained at a delightful tea for Miss Helen Watson, a popular bride-elect, whose marriage to Mr. Roy Denny will take place shortly. The guests were friends of the guest of honor, who had known her in Edmonton.

Canine Motif Present in New Prints

Circus dot shirtwaist dress — Shocking pink studs and clips — Doggy print

A canine motif is pleasingly present in the "doggy" print dress that's newer than tomorrow's newspaper. Other bright ideas depicted are the all-over pattern of dressmakers' dummies with spools to match, complete with pink "judy" studs and clips and pink alligator kid belt, and the circus dot design with Aztec studs. You can get earrings to match, too.

• • •

Here From Scotland

David Stirling, Dunblane, Scotland, a nephew of the late Lord Lovat, is paying a brief visit to Victoria before going to Prince George to spend six weeks there with R. Hobson, owner of the Frontier Cattle Company's ranch. While in Victoria, Mr. Stirling is staying at the Empress Hotel.

• • •

To Attend Recital

Among the Victorians leaving tomorrow for Vancouver to attend the vocal recital of Richard Crooks, will be Mr. James McVie, Mr. and Mrs. J. L. Mara, Mr. and Mrs. J. S. Cunningham, Mrs. Spence, Miss Frances Cunningham, Miss Margaret Vantreight, Mr. Donald McClure and Mr. Frank Waring.

• • •

Holidaying With Parents

Mr. Charles Thornycroft Rhodes, of the Canadian Bank of Commerce, Salmon Arm, B.C., is spending three weeks' holiday with his parents, Mr. and Mrs. W. A. Rhodes, 550 Harbinger Avenue.

• • •

Returns Home

Mrs. J. Aaronson, Elford Street, has returned home after spending a fortnight visiting her brother, Mr. M. Corrie, at Otter Point, and her daughter, Mrs. E. H. Clark, Shirley, Jordan River Road.

• • •

Arrives From Montreal

Mrs. Eve Trill, Montreal, is visiting Major and Mrs. H. L. Sherwood, Esquimalt Road, and this morning Mrs. Sherwood will entertain at a coffee party in honor of her guest.

• • •

Leave for California

After spending the past two months at Cherry Bank, Mr. and Mrs. Bishop, of Vernon, have left for San Francisco, where they will visit the Exposition.

• • •

Visitor From Switzerland

In the course of a holiday tour of Canada, Mrs. S. D. Dommen, Switzerland, came to Victoria from Vancouver yesterday to spend a few days at the Empress Hotel.

• • •

Returning Home Today

The Misses Galt, St. Charles Street, who have been touring in the Antipodes, are expected home today aboard the Ms. Aorangi.

• • •

Leave for California

Mrs. C. H. Mears and Mrs. David Doig left yesterday to spend a few weeks in Santa Barbara, California.

I.O.D.E. Activities

Esquimalt Chapter

The Mary Croft Esquimalt Chapter will meet on Monday, March 13, at the home of Mrs. E. V. Finland, 948 Old Esquimalt Road, at 2.45 p.m.

Women's Institutes

SOOKE

The Sooke and North Sooke Institute held its monthly meeting at the home of Mrs. W. Cains. Mrs. K. Cains presided, with seventeen members present. Mrs. M. Murray, a member since the founding of the institute, gave an interesting talk on work carried out, and reminiscences of the earlier days, since 1909. The Craigflower Institute Dramatic Society will give a concert and dance in Sooke Hall on March 17 at 8 p.m. The next meeting will be held at the home of Mrs. J. Forrest on March 31, one week earlier than usual.

LIBERALS' SOCIAL

Ward Four Liberals and their friends enjoyed a social evening on Wednesday, in the association headquarters. Court whist was played, the first prize for ladies going to Mrs. E. Whyte, men's to Mr. L. Alder and the consolation prizes to Miss Crowther and Mr. H. Maddaford. Mr. F. Carter won the contest.

Conservative Women Plan Tea Meeting

The Victoria Conservative Women's Association met last night as usual and decided to make the next meeting on Thursday, March 23, an afternoon tea at the clubrooms, Campbell Building, under the convenership of Mrs. G. H. Bevan-Pritchard. There will be stalls of home cooking and home-made candy, and donations for both were requested.

Delegates to the annual meeting of the Local Council of Women were asked to report, and Mrs. Adams gave a general survey of reports and addresses delivered. Members were informed by Mrs. S. R. Bowden that a Conservative Women's Association is to be organized in Vancouver on Tuesday, March 28, and that any members of the local organization would be welcomed.

The secretary was instructed to send a letter of thanks to Mrs. J. D. Hunter, who had recently entertained the members at an enjoyable tea. Four new members were enrolled; Mrs. Kate Palmer, a former president, was welcomed to the meeting, and Mrs. Sinclair gave a report of the British Columbia executive meeting held in Vancouver.

In the absence of the president, Mrs. J. Lisnore, the vice-president, Mrs. J. T. Witty, presided, and after the routine business meeting, gave an outline of the history of Queen Wilhelmina.

P.-T.A. Activities

LUXTON-HAPPY VALLEY

An illustrated lantern lecture on "Ireland" will be given by George H. E. Green, principal of Quadra School, on Friday, March 17, in Luxton School, under the auspices of the Luxton-Happy Valley Association. The public is cordially invited to attend the lecture, which will commence at 8 p.m. Funds will be used to send the school children to Victoria for the Royal visit in May.

LANGFORD

The monthly meeting of the Langford Association was held on Wednesday evening in the school, with Mr. L. Smith in the chair. Mrs. A. F. Bayles and Miss Guy were voted delegates to attend the Local Council meeting this evening. Mr. L. Smith was elected a delegate to the conference to be held in Vancouver, April 12, 13 and 14. A resolution from the Margaret Jenkins School regarding the establishment of free kindergartens was endorsed. It was decided that owing to the Easter holidays no meeting would be held in April, but the executive and the social committee would arrange for a silver tea. Miss Kirkendale, of the Children's Aid Society, gave an interesting address on the work of that organization for the under-privileged child. Miss Guy moved a vote of thanks to the speaker.

Witty Kitty

You no longer are of the younger generation if you feel accomplishment is the result of slow motion.

Re-elected Institute President

Mrs. Vernon Thompson was returned by acclamation as president of the Connaught Seamen's Institute at the monthly meeting held yesterday afternoon. Mrs. Walter Finmore was returned as secretary, and other members of the executive will be elected at the annual meeting, to be held on Thursday, April 13, at 7:45 p.m., at the Institute. An invitation is extended to all men of the institute to be present.

The members stood in silent tribute to the late Madame Claudet, and it was announced that flowers had been sent by the institute and members had attended the funeral. Mrs. L. A. Gane, who is leaving shortly for England with her husband on a visit, was bade farewell by the members, who wished her a very pleasant trip.

The house committee reported a possible interview with the Women's Workroom to obtain new curtains. Mrs. R. Shanks and Mrs. Wentworth Bell were appointed to arrange the interview.

Mrs. J. Quinn reported visiting at the Jubilee Hospital, and Mrs. Finmore reported for St. Joseph's Hospital and Vernon Villa. A letter was received from Mr. Barker, of the institute headquarters at London, thanking the ladies for the work among the seamen and the good done at Christmas.

Men registered during the month numbered sixty-eight; ships, twenty-three; cadets, twenty-six; letters, twenty-eight, and literature twenty-eight.

ENGAGEMENTS

GILLAN—MACKENZIE

Mr. and Mrs. H. Mackenzie, 1051 Oliver Street, announce the engagement of their third daughter, Isobel May, to Mr. James Douglas Moffat Gillan, only son of the late Mr. T. Gillan and Mrs. Gillan, 810 Cook Street. The wedding will take place in April.

EXHIBITION AND TEA

Tea will be served at the missionary exhibition to be held on Thursday next, in the schoolroom of St. Barnabas' Church, at 2.45 p.m., the proceeds to go to the missionary society of the church in Canada and the special Prairie relief fund. Addresses by various speakers will be given during the afternoon.

HALVING IT

It was at a theatre in Manchester. The king, aged and infirm, was blessed with two sons. He was pacing up and down the stage with a wearied, troubled look, exclaiming aloud: "On which of these my sons shall I bestow my crown?"

A voice came from the gallery: "Why not arf a crown apiece, guv'nor?"

Britannia Auxiliary Has Dinner

The Women's Auxiliary to the Britannia Branch, Canadian Legion, last night held a most enjoyable banquet in the private dining-room of David Spencer, Ltd., which it hopes to make an annual affair. Approximately sixty members sat down to dinner at long tables daintily arranged with bowls of daffodils.

Mrs. H. Miller, president of the auxiliary, was in the chair and opened the programme by welcoming the members and the special guests, and proposed the toast to the King. The gathering stood in two minutes' silence in memory of fallen comrades.

PROPOSE TOASTS

The toast to the Canadian Legion was proposed by Mrs. H. Norris and responded to by Mr. W. G. Stone, honorary treasurer of the British Columbia Provincial Command of the Canadian Legion, who expressed the wish that the banquet would be a forerunner of a good many of such functions by the auxiliary. Mr. Stone expressed regret that Mr. Robert MacNicol was unable to be present owing to attending a legion meeting in Vancouver. Mr. Stone pointed out that there are ten parent branches and seven auxiliaries in Victoria and in British Columbia the parent branches numbered 126 and auxiliaries between sixty and sixty-five. The membership was growing, with an average of twenty new members a month in Victoria and an average of 1,000 in the Dominion. In closing Mr. Stone said that the Pro Patria and Britannia branches are the two largest in the province and that in the very near future the Britannia W.A. will be the largest women's auxiliary in British Columbia.

Mr. H. Thompsett proposed the toast to the women's auxiliary and emphasized the importance of the silent worker, who seldom expressed views at a meeting, but always gave valuable support. Mrs. G. R. V. Bolster responded in a humorous little speech.

Mrs. E. M. Jones, accompanied by Mrs. C. Badger, sang "When Irish Eyes Are Smiling," and responded later with an encore. Later in the programme Mrs. Jones and Mrs. Badger led in community singing of favorite songs.

DANCE ENJOYED

As a climax to the banquet, the ladies adjourned to the Elks Club for dancing, which was enjoyed to the music of a five-piece orchestra. Mr. Percy C. Payne acted as master of ceremonies.

Corsage bouquets of carnations, violets and freesias were presented to Mrs. Miller, Mrs. H. Norris, Mrs. Bolster and Mrs. Dempster. The convener of the dinner committee was Mrs. J. Dempster, who was given splendid support by Mrs. A. Norris and Mrs. H. Plewes. Mrs. H. Jarvis was in charge of the dance and was assisted by Mrs. E. Jones.

THEFT AT NANAIMO

NANAIMO, March 9. — Thieves entered the home of Tom Barnard, Albert Street, last night during the family's absence and stole a lady's gold watch, according to police reports.

VARIED PROGRAMME PRESENTED AT CAMP

Sponsored by the Y.M.C.A., a programme of mirth, music and song delighted a large and appreciative audience at the Otter Point Camp, Sooke, on Wednesday evening.

The programme comprised soprano solos, by Mrs. E. Ridgway; banjo solos, by Jack Filtness; instrumental items, by the Molly Fallick Trio; accordion selections, by Alec Merriman; illustrated songs, by William Farmer; ventriloquial items, by Miss Joy Merriman, and displays by the Y.M.C.A. tumblers, comprising Miss Phyllis Beschizza, Miss Phyllis Crowe, Miss Gladys Knight, Miss Holly Rose, Miss "Skippy" Zelnic, Douglas Marsland, Leonard Oliver and Archie McKinnon.

Samuel Clack acted as master of ceremonies, and the accompanists were played by Vivian Shoemaker. The chairman of the camp sports committee thanked the artists at the close of the concert.

NOTHING TO BOAST OF

Old Clubman: "I'm a self-made man, sir. I began life as a barefooted boy!" Young Clubman: "Well I wasn't born with shoes on, either!"

JUST SAY "CHARGE IT"
No Cash Down; No Extra Cost—Take Three Months to Pay
GET READY FOR EASTER
Easter Suits - $14.75 to $29.75
Suits are feminine, younger than ever this Easter. See their figure-hugging jackets, slim pleated or full skater skirts . . . see how figure-flattering they are.
PLUME SHOP, LTD.
747 YATES STREET PHONE E 5621

"SAVE YOUR VISION"
BETTER SIGHT MEANS
Better Living - Better Work - Better Health
JOSEPH ROSE
OPTOMETRIST
Glasses by Rose — Are a Mark of Distinction
Specialist in All Forms of Visual Corrections
For Appointment: Telephone E 6014 1317 Douglas St.

OVER 65 GRADUATE PHARMACISTS AT YOUR SERVICE
VANCOUVER DRUG CO. LTD.
23 STORES
WHEN YOU BUY DRUGS TAKE NO CHANCES • PATRONIZE YOUR DRUG STORE •
ITEMS OF INTEREST FOR FRIDAY AND SATURDAY, MARCH 10 AND 11

Shop Early for These 8c Specials Supplies Are Limited

Blondex Wave Set, 35c for	8¢
Twinlock Hairpins (made in England)	8¢
Williams' Elder Flower Soap	3 for 8¢
Pompeian Face Powder, 15c for	8¢
Mary Garden Perfume, per dram	8¢
Kaylord English (Compound Linseed Tablets)	8¢
Spirits of Camphor, ½ oz	8¢
Compound Licorice Powder, per pkt	8¢
Essence of Peppermint, ½ oz.	8¢
Powdered Citric Acid, 2 oz.	8¢
Powdered Tartaric Acid, 2 oz.	8¢
Yellow Petrolatum, 2-oz jar	8¢
White Petrolatum, 2-oz. jar	8¢
Sweet Almond Oil, 1 oz	8¢
Dutch Drops (Haarlem Oil)	2 for 8¢
Sweet Spirits of Nitre, ½ oz	8¢
Pure Gum Camphor, 1 oz.	8¢
Bicarbonate of Soda, 1 lb.	8¢
Powdered Borax, 1 lb	8¢
Epsom Salts, 3 lbs.	8¢

8c SPECIALS

Aromatic Cascara, 1 oz.	8¢
Vanex Herbal Shampoo	8¢
Michaud's Henna Shampoo	8¢
Pure Cocoanut Oil, 2 oz.	8¢
Tincture of Iodine, 1 oz	8¢
Rubber Gloves (seconds), pair	8¢
Curl Combs, 7-inch	8¢
Eucalyptus Oil, 1 oz.	8¢
Camphorated Oil, 1 oz	8¢
Nail Scrub, 15c for	8¢
Powdered Boracic Acid, ½ lb	8¢
Pure Sulphur, per lb	8¢
Hydrogen Peroxide, 4 oz.	8¢
Creo-Disinfectant, 3 oz.	8¢
Glycerine and Rose Water, 2 oz	8¢
Distilled Extract of Witch Hazel, 2 oz	8¢
Senna Leaves, 2 oz for	8¢
Castor Oil, 2 oz	8¢
Dr. Reid's Toothache Gum	8¢
Dr. Reid's Toothache Drops	8¢
Pure Olive Oil, 2 oz	8¢

SAFETY FIRST! BUY YOUR DRUG WANTS FROM A DRUGGIST

Friar's Balsam, ½ oz.	8¢
Chlorate of Potash Tablets	8¢
Soda Mint Tablets	8¢
Whole Flaxseed, 1 lb.	8¢
Ground Linseed, 1 lb.	8¢
Bobby Combs, 10c	2 for 8¢
Luxor Rouge	8¢
Luxor Cream Rouge	8¢
Dalcrosse Compact Powder Refills	8¢
Mer Shampoo, 15c for	8¢
Fripp's Otto Rose Soap, 15c for	8¢
Pinaud's Lipstick, dark shade	2 for 8¢
Piver Shampoo Powder	8¢
Dytint. All shades, 10c	5 for 8¢
Pocket Comb in Case, 15c for	8¢
Bath Soap, 15c for	8¢
Vanex Tooth Brush, 15c for	8¢
La Gerardine Wave Set, $1.00 for	8¢
S.M.R. Tablets for Stomach Ailments, $1.25 for	8¢
Kwick Shav Blades, 5's	2 for 8¢

FOR RELIEF OF DEAFNESS AND HEAD NOISES — DON'T DO THIS
LEONARD EAR OIL
Many cases of deafness and head noises are caused by catarrhal mucus (matter) in the Eustachian Tube, which connects the nose and ears. It is necessary to remove the mucus and open up the tube and the other air passages of the head in order to improve hearing and relieve head noises. LEONARD EAR OIL is very successful in accomplishing this result. LEONARD EAR OIL provides a simple, easy, safe home treatment. It is not put in the ears, but is "rubbed in back of the ears," and "inserted in the nostrils." and "Commonsense Directions for Care of Hearing," which accompany each bottle, tells you exactly how to take care of your own case.
PRICE $1.25
ON SALE AT ALL OUR 23 STORES

CANDY

Jelly Buttonettes, ½ lb "Cellophane" bags	8¢
Scotch Mints, ½ lb "Cellophane" bags	8¢
Midget Mixture, ½ lb "Cellophane" bags	8¢
Creamy Toffee Mints, ½ lb "Cellophane" bags	8¢
Fresh Salted Peanuts, ½ lb "Cellophane" bags	8¢
Pan Jelly Eggs (small), ½ lb "Cellophane" bags	8¢

MULTIVITE PELLETS
Vitamins in combination A, B1, C and D. Pleasant chocolate coated pellets for that below par feeling.
60 pellets for $1.75
ON SALE AT ALL OUR 23 STORES

HEY MOM! WE'RE OUT OF TOOTH PASTE
BUY SOME PEPSODENT TOOTH PASTE 40¢ SIZE 37¢
ON SALE AT ALL OUR 23 STORES

McLennan, McFeely & Prior, Ltd.
Fibre Chairs
(SEE WINDOWS)
Thrifty buyers will immediately realize that these chairs are exceptional value. They are covered with cretonne and have spring-filled seats. Special $7.50
McLennan, McFeely & Prior, Ltd.
1400 GOVERNMENT STREET G 1111

TEA JAMESON'S
CEYLON and INDIA TEAS in correctly measured quantities to make a perfect blend.
GROCERS SELL IT

See the New Spring Models Now Displayed at MUNDAY'S
1203 Douglas Street

1939 REFRIGERATORS ON DISPLAY AT THE B.C. ELECTRIC

Expert Shoe Repairing! One Grade Only . . . The Best!
Delivered at No Extra Charge
Pantorium Dye Works
E mpire 7155

We Invite You to Visit Our Shop
SEE OUR TWENTY-EIGHT DISABLED MEN AT WORK
You Will Find It Interesting and Instructive
The Red Cross Workshop

Hudson's Bay Company.
INCORPORATED 2ND MAY 1670.

Sale Today and Saturday

TOWELS

Towels! Towels! Towels! A 2-Day Sale of Quick-Drying Towels offered at prices you cannot afford to miss! Replenish your stock of towels NOW . . . and benefit by the savings!

THICK SPONGY **BATH TOWELS**

In a quality that is quick drying and long wearing. Very attractive fancy colorings . . . Size 22 x 44. On sale today and Saturday only at, each **44c**

A half dozen will cost you only $2.64

BATH MAT SETS

50 Only! Rich chenille Bathroom Sets in lovely pastel shades . . . Soft, thick pile that is long wearing and easy to launder. Set consists of Bath Mat and Seat Cover . . . On sale two days only at, set **99c**

MEDIUM-SIZED **TOWELS**

Excellent drying quality, and so easy to launder . . . A wide selection of attractive fancy effects that will enhance the beauty of your bathroom. On sale today and Saturday only at, each **25c**

A half dozen will cost you only $1.50

Staples, Street Floor at THE BAY

SPOKES CLUB TALKS GIVEN

Rotarians See Oratorical Section in Action at Meeting in Hotel

The membership of the Rotary Club was yesterday privileged to see in action the Spokes Club, which is open to all members of Rotary to join and practise the art of public speaking as they meet weekly in rotation in the homes of the members. Yesterday seated at a long table in the Empress Hotel ballroom, the Spokes Club members gave a demonstration of what was being done by them.

Presided over by Gerald Yardley as the head of the Spokes Club, four members contributed addresses of five minutes each, after which a criticism was offered of these by John McKay.

Robert Armstrong had for his subject "Rotary 'Round the World," in which he crowded into his address a vast amount of information as to the way in which the Rotary cause was being spread among all nations.

Arthur Brown had drawn as his theme "The Underprivileged Boy," and he made a strong appeal for the class mentioned in the subject. In this work Rotary was very much interested, he said, and wisely so.

"Will Your Will Work" was the subject assigned to Robert Phipps, who offered advice in seeing that the will was drawn in such shape that it would divert the estate of the testator along the lines intended.

Thomas McConnell introduced into the programme the humor of the period, having for his topic "Widows, Their Cause and Effects."

President G. Hamilton Harman on taking over the meeting, thanked the Spokes Club members for the excellent programme.

WHY IS IT "ASH" WEDNESDAY?

"Ash" Wednesday, the first day of Lent, the penitential season of the Catholic Church, is so-called from the ceremony, which on that day, is practiced by priests upon the faithful.

The ritual involves ashes deriving from the remains of burnt palms which were blest on the Palm Sunday of the year before.

Into these ashes, the priest dips his finger and on the forehead of the penitent describes a cross, chanting:

"Remember man, that thou art dust and unto dust thou shalt return."

This use of ashes in connection with penitence and humility is a survival of Biblical symbolism.

The BAY 'Phone E 7111

We're in the Spirit of Spring . . .

Ready to Welcome You in Your Quest for the NEW

THE BAY has assembled all of Spring's most prophetic dresses . . . coats . . . suits . . . hats . . . accessories . . . for your selection . . . from Street Floor to Top Floor . . . we're in the Spirit of Spring . . . ready to welcome you in your quest for the new!

"Fashion Preferred"
DRESSES

Frocks that you'll love at first sight . . . Exquisitely fashioned from fine fabrics in styles for misses and women! Spring-like prints and plain shades, or a combination of both. Wear "Fashion Preferred" Frocks for chic and distinction. Exclusive at THE BAY **14.95**

We also invite you to see our lovely new assortment of "GRACELINE FROCKS" . . . styled for women who wear half sizes **14.95**

"NANTY" and "VANITY" models. Exclusive at THE BAY **19.75** to **25.00**

Dresses, Fashion Floor at THE BAY

"Langburne"
COATS

Also three-piece suits . . . "Lintons" . . . Cumberland Homespun Coats.

Styles inspired by Paris and New York . . . in exclusive fabrics . . . tailored to perfection by master craftsmen . . . Garments that will give you seasons of wear. Priced from **45.00** to **65.00**

Dressy Coats

Coats with softer, more feminine lines . . . in new nubby weaves and fine crepes . . . Navy, black, beige and bright shades . . . Featuring high shoulder treatment . . . Tuxedo and collarless lines . . . Taffeta or satin lined. Priced from **14.95** to **39.50**

Tailored Coats

Imported Harris tweeds, Amesbury weaves and Westdale coatings in smart casual and Raglan styles . . . Perfectly cut and finished. A choice of checks, herringbones, colorful plaids and flecks. Fully or half lined **19.75** to **29.50**

Coats, Fashion Floor at THE BAY

Sport Jackets
Of Suede and Imported Tweeds

There are styles for town, country and sports wear . . . and colors for every preference . . . See these new arrivals. . . . make selection early while the assortment is complete!

Colorful Suede Leather Jerkins $10.95
Leather Waistcoats $6.95
Imported Tweed Sport Jackets ..... $4.95 to $12.95

Sports Wear, Fashion Floor

New Dance Frocks

Dainty frocks for Spring and Summer dances . . . in chiffons, nets and laces . . . exquisite pastel shades and white . . . Styles for every type.

14.95

Dresses, Fashion Floor

BUY YOUR SPRING ENSEMBLE ON "THE BAY" BUDGET ACCOUNT . . .

On purchases totaling $15.00 or over, pay one-third cash and the balance in 30 and 60 days. No interest.

A HAT
For Every Spring Ensemble

They're here in all their glory . . . the very new, femininely flattering hats designed for smart heads to wear with Spring ensembles . . . Satin straws, sawtooth braids, dull fine weaves . . . cleverly trimmed with bows, flowers and veils . . . Try them all on . . . choose the one that makes you youthfully chic!

5.95, 7.95, 10.50

Millinery, Fashion Floor at THE BAY

Man-Tailored
Suits

19.75 to **35.00**

Faultlessly tailored suits in smooth, West of England cloths, tricotines and herringbones . . . Suits you'll wear now and throughout the season

Also see our new Dressmaker Suits for junior types, with short fitted or boxy jackets . . . Pastel and high shades.

Suits, Fashion Floor at THE BAY

Spring FURS

Furs of superb quality . . . To add a "luxury" note to your Spring suit or dress!

OPOSSUM BOLEROS in litch, stone marten or sable dye . . . $25.00, $45.00 and . . . $59.50

SQUIRREL JIGGER COATS
With new sleeve and collar treatments
Natural grey or cocoa tint . . . $135.00

SILVER FOX JACKETS
Made from selected skins, with exquisite markings . . . $169.50

SILVER FOX SCARVES
Individually selected skins . . . $59.50 to $125.00

KOLINSKY, MARTEN AND MINK CHOKERS . . . $25.00 to $98.50

Furs, Fashion Floor at THE BAY

Accessories . . .

To Brighten and Dramatize Spring Ensembles!

VESTEE SHEERS
To brighten up your suit! White, pink, sea coral, turquoise, powder blue, fuchsia, Japonica.
1.50 and **1.98**

NOVELTY JEWELRY
Gay, sparkling stone-set and metal costume jewelry to wear with everything. Priced from, each
98c to **3.95**

NEW FRILLY NECKWEAR
To add a crisp, fresh touch to Spring frocks! White and egg-shell in sheers, lace, piques, crepes. Each **98c**

SMART NEW BLOUSES
Soft, feminine types or tailored blouses in sheers, pure silk crepe, lola crepes in all the newest shades **1.98**

"MATCH-UPS" IN BRIGHT SUEDES
Handbag and Hat Sets!

The perkiest little hats . . . such good looking bags, and above all, in the most glorious colors. Chartreuse, cheer blue, japonica, lime green, cyclamen, fuchsia, etc . . . Pep up your outfit with one of these jaunty sets **3.50**

Accessories, Street Floor at THE BAY

Lady Hudson Hosiery
For Discriminating Women!

See "Lady Hudson" Hose in fascinating new shades of Spanish Tile, Red Wine, Red Clay, Brandywine, Apres Midi, Pagan . . . Also Cavalier, Gopher, Juno, Vagabond and Rifle . . . Wear "Lady Hudson" Hose for every occasion. Pair **75c** and **1.00**

Hosiery, Street Floor at THE BAY

Hudson's Bay Company.
INCORPORATED 2ND MAY 1670.

LOVE COMES LAST
Julie Anne Moore

CHAPTER XXIX

"It's from your sister Nina," Bart said. "The telegram reads, 'He's all mine, darling. Andy and I were married today'."

At least she hadn't misunderstood.

"Does she mean Andy Cooper?" Bart wanted to know.

Laura thought: This will be over in a moment—only it mustn't be more than a moment. She said, "Andy Cooper, yes. Of course, Bart."

"But you were expecting her to join you here in a few days, weren't you?"

"That's right," she said, fighting to hold her voice steady. "I'm surprised—in a way. But you know how these things happen."

"Yes, but — look here, Laura, I thought—" He checked himself a second time and now, suddenly, he was laughing. "Never mind. I believe I'm more excited about the news than you are."

What had he started to say? Had Bart guessed that she was in love with Andy?

She said, "Thanks, awfully, Bart. I'm just out of a hot bath and I'm standing in a draughty hall without very much on. Shove the message in a drawer of my desk. Good night, Bart."

She had thought she was racing against a break in her voice, against a rising flood of tears. But now that the phone was on the table again and Bart was miles away, there was no reaction at all, nothing but a stubborn little voice within her repeating crazily, "It's a lie, every word of it. "It's a cruel, malicious lie!"

It was not a lie. It was true, and she knew it was true, and that for its being true she had no one to blame but herself. Once she had actually believed this was one way out, the one right way out. Was either Nina or Andy to be held accountable because she had since recovered from that madness?

The tears came at last and with them the convulsive violence of a grief that seemed too much to bear. Not very long ago she thought she had suffered all the anguish of heartbreak and would never be capable of suffering again. But then, as she had since discovered there had been down underneath the pain a tiny spark of hope. Now there was no hope at all. Andy and Nina were married.

A cheerless dawn was creeping into the room when she fell asleep. Her last thought was that she would wire her congratulations at once and urge Nina and Andy to come to New York. But when she awoke barely two hours later, she saw the folly of that. For a time at least she could not face Andy. If they came voluntarily, she would make the best of it, of course.

* * *

It was two weeks later that they held the final conference on the Caraway show. Bart was much pleased with the programme.

Phillips beamed, but Laura said, quickly, "I'm sorry I can't take any part of the credit. Actually, I had nothing to do with it."

"You're being needlessly modest about it, Miss Wiley," Phillips said. "I grant you the basic framework is mine, but someone must always take the initiative. Your most valuable role was that of listener. I outlined my ideas, we discussed them—out of those discussions came the finished job."

Laura looked at him across the table, at those deep-set, cold grey eyes in which there was always a quality of intense concentration but no warmth whatever. Oddly, there was something in those eyes that called up the memory of Hannah Cromwell in their first meeting by the swimming pool. She didn't know what it was or why it made her think of Hannah. But holding his incisive gaze, she heard in memory Hannah's faintly inhospitable voice saying, "How do you do, Miss Wiley—where's Bart?"

"That is very nice of you, Mr. Phillips," Laura said now, "but the fact remains that this is your programme in its entirety."

"We don't have to make an issue of it," Bart said, laughing. "I'm sure you both—" he checked himself, turned to Laura. "You like the programme, don't you?"

She nodded an immediate affirmative. "Very much."

"And you agree that as it stands it is as good as we can possibly make it?"

"No, I can't say that."

Bart stared. "You're not still holding out for a comedian, are you?" He asked the question as one might ask a child if it were still crying for a toy it had been refused.

"I'm not holding out for anything," Laura replied, quietly. "You asked me a question and I answered it, truthfully."

Bart looked annoyed, but after a moment his face cleared and he said, smiling, "Phillips and I agree there's no place for a comedian in the Caraway programme. The majority rules." He swung around to Phillips. "Go ahead with it as it is. If it doesn't click, we'll sign Dopey the dwarf and let him get off a few gags between the classical numbers."

Phillips grinned, gathered up his papers and went out. When the door closed, Laura said, "As a radio consultant, I'm a disappointment, am I not, Bart?"

"Nonsense," Bart said. "You can't be right all the time."

"I might never be right, but if I'm to earn my handsome salary I must be able to contribute something. To date I haven't contributed anything. My conscience hurts me, Bart."

He rose from his chair, sat on the corner of the desk and looked down at her. He said after a moment, "You're job is to be as near me as possible. If you do nothing else but come to this office every day, you've made an invaluable contribution to the good of the cause."

(To Be Continued)

NATIONAL CUSTOM

"You did nothing at all to try and please the big American radio producer! Why didn't you offer to light his cigar for him?" said the comedian.

"Aw, don't be crazy—big American producers eat their cigars raw!" replied his stage partner.

The Daily Cross-Word Puzzle

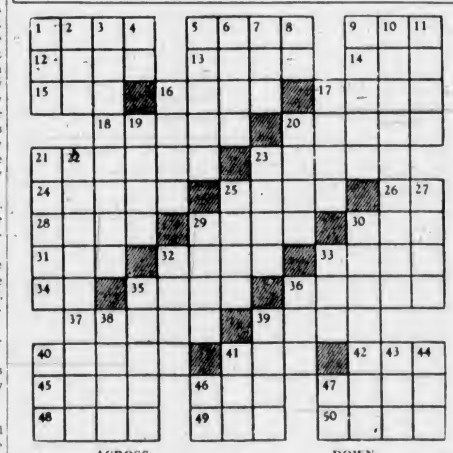

ACROSS

1. American mammal.
8. Face of pedestal.
9. Hiatus.
12. Love god.
13. Top.
14. To grieve.
15. Japanese coin.
16. Swedish coins.
17. Sharp in taste.
18. Ridge of sand (pl.).
20. Council table cover.
21. Geodes.
23. Algerine vessel.
24. Hasters.
26. At higher pitch.
28. Cards.
29. Target.
30. Palm leaf.
31. Legume.
32. Perch-like fish.
33. Outer grain coat.
34. Type measure.
35. Shades.
36. Center.
37. Civil wrongs.
39. Eagle brood.
40. Cask.
41. Frequently.
45. Regime.
46. Roman money.
47. Kind of cheese.
48. War god.
49. Protection.
50. Scanned.

DOWN

1. Foot-like part.
2. Land measure.
3. Helped toward result.
4. Since.
5. Defies.
6. Simians.
7. French, of the.
8. Domestic animal.
9. Small cannon shot.
10. Confidential.
11. Favorites.
16. Pronoun.
17. Records.
19. Customs.
20. Trial.
21. To adorn.
22. Story teller.
23. Memorial posts.
25. Mold.
27. To breath fast.
29. Prohibits.
30. Private chapel.
32. To corrode.
33. Neighborhood gathering.
35. Endeavors.
36. Fowl.
38. Heraldic bearing.
39. To ponder.
40. Macaw.
41. Pagoda finial.
43. For shame!
44. To spread.
46. Mulberry.
47. Exist.

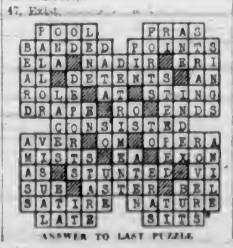

ANSWER TO LAST PUZZLE

For 21 Years Vicks Advertising has been passed upon by a Board of Physicians.

CLEARS STUFFY HEAD
Helps Prevent the Development of Colds, too

NOW, it's easy to relieve head cold discomfort. Just put a few drops of Vicks Va-tro-nol up each nostril and *feel* the tingle as Va-tro-nol's stimulating medication reduces the swollen membranes, clears away the clogging mucus, helps to keep the sinuses from being blocked by the cold—lets you *breathe* again.

NEXT TIME, don't wait until your head is all stuffed up. At the first warning sneeze or sniffle, use Va-tro-nol at once—it helps to *prevent* many colds from developing.

Va-tro-nol is *specialized* medication—expressly designed for the nose and upper throat where most colds start. Used in time, it stimulates Nature's own defenses to fight off many a cold, or to throw off head colds in their early stages.

VICKS VA-TRO-NOL

That Body of Yours by JAMES W. BARTON, M.D.

PERSISTENT HOARSENESS SHOULD BE INVESTIGATED

One of my patients who had moved to a distant city returned one day and telephoned from his hotel. When he gave me his name I told him that he must be mistaken in wanting me as the man by his name had a different tone of voice.

"That's what I want to see you about. I've lost my speech. I've been hoarse for two to three weeks."

As he had but the one day in the city I advised him to see a throat specialist at once as persistent hoarseness could be serious. The condition was found to be cancer and by application of radium his life was saved.

An ordinary case of hoarseness should pass away in a few days to a week as it is usually due to overuse of the voice. By not using the voice or by whispering without using any emphasis or inflection, the natural voice soon returns.

By breathing the steam or vapor from a teaspoonful of friar's balsam (tincture of benzoin compound), relief is obtained sooner.

What about hoarseness that persists? Dr. Ralph L. Gorrell, in Clinical Medicine and Surgery, says: "Hoarseness that persists for ten days or more should be given careful consideration as the loss of voice accompanying acute laryngitis usually clears up within that period. Persistent hoarseness may be the only sympton of cancer or tuberculosis."

Fortunately cancer of the larynx, which in my student days meant death, today can be cured by X-ray or operation.

Dr. LeRoy Schall reports a series of twenty-eight cases which were treated by removal of the entire larynx (voice box) with no deaths. Twenty patients lived without any return of the cancer up to the present time (six years or more). All these patients were happy. This is mentioned because the public often feels that such an operation leaves nothing for the patient to look forward to.

Dr. Schall presents a series of photographs of these patients who had undergone the operation (farmer, plumber, traffic manager, loom operator, optician, and scraper), are carrying on in their regular occupations.

Remember, persistent hoarseness, even if not due to cancer or tuberculosis, should be treated by a throat specialist.

OPPORTUNITY MISSED

Father: "What a boy you are for asking questions. I'd like to know what would have happened if I'd asked as many questions when I was a boy."

Tommy: "Perhaps you would have been able to answer some of mine."

CANADIENS VIRTUALLY ASSURED OF PLAY-OFF SPOT

Wolverhampton to Face Birmingham In Feature Tussle

Favored to Defeat Opposition in English First Division on Saturday—Everton to Tackle Middlesbrough and Derby Is to Meet Preston —Scottish Games Are Set

LONDON, March 9 (CP).—When Wolverhampton Wanderers smashed Middlesbrough, 6-1, yesterday, the formidable challengers for English football supremacy recorded their sixth straight victory in league play. They are now only two points behind the pace-making Everton squad, and in the battle for the English Cup are regarded as the strongest of the four clubs left in the running.

The "young Wolves" should defeat Birmingham at the week-end to get a step nearer their ambition of becoming the third team in history to win the cup and the league championship in the same year. Preston North End achieved the feat in 1889 and Aston Villa in 1897.

Critics are still trying to decide how much of the Wolves' success is due to the gland treatments most of the players have been receiving for more than a year. Last season the Wolves finished as runners-up to Arsenal in the league competition.

In the current campaign they have reached top form earlier than a year ago, and Manager Frank Buckley puts it down to gland injections.

The rival Everton is away to Middlesbrough at the week-end. Derby County, beaten in its last three home matches by Brentford, Birmingham and Chelsea, is up against tough opposition at Preston.

Blackburn Rovers will be able to devote undivided attention to league matters following their dismissal from the cup competition by Huddersfield Town today. They share top place in the Second Division with Sheffield United, who may forge to the front Saturday at the expense of Swansea Town. The Rovers have a much tougher task at Coventry.

Although Newport County appears certain of promotion from the Third Division's Southern Section, the club is in serious financial trouble. As a hangover from less palmy days, the Welshmen owe a former official of the club £4,600 ($21,620). Newport people will be asked to support a fund inaugurated last night for the purpose of discharging the liability.

GLASGOW, March 9 (CP).—With Rangers within a few points of clinching the league championship, chief speculation in Scottish soccer this week-end concerns the chances of a small group at the other end of the table fighting desperately to avoid relegation.

Only three points divide Arbroath, Albion Rovers, Queen's Park and Raith Rovers. Albion shared last place with Raith until Saturday, when a great 5-0 victory over Hamilton Academicals shot the team out of the danger zone, temporarily at least.

Raith, with twenty points, clashes in a home match with Kilmarnock, and Kirkcaldy squad's chances are rated better than those of Queen's Park, who face Clyde at Shawfield Park. The famous amateurs are one point removed from the bottom.

In view of their success a week ago, Albion Rovers hope to divide the spoils with Rangers in Glasgow. The Rovers are a point ahead of Queen's Park, but the amateurs have a game in hand.

Arbroath holds seventeenth place with twenty-three points and are not yet out of the woods. St. Mirren is visitor at the week-end, fresh from a 2-1 defeat inflicted by Motherwell at Fir Park yesterday.

Midweek games brought about a shake-up among teams contending for the runner-up position. Celtic's 2-0 decision over Third Lanark yesterday put the Irishmen in second place, but they trail Rangers by eleven points. One point behind are Aberdeen and Hearts with thirty-eight points. The Dons went into a tie with the Edinburgh outfit as the result of a 1-1 draw with Clyde early in the week.

Hearts, alone of the three, has a home game and they stack up against Queen of the South. The Celts play at Ayr and Aberdeen at Hamilton.

Town will clash at Old Trafford, Manchester.

In a Third Division, Northern Section, English League match at Hull, Rotherham United defeated Hull City, 2-0.

A man who had shaved off his beard confided to a friend that his wife had left him. "When she saw me without my beard," he explained, "she said: 'Now I know why I never liked you!'"

R. F. TAYLOR IS AGAIN CHOSEN

Re-elected Head of J.B.A.A. At Annual Meeting—Oarsmen Preparing

J.B.A.A. oarsmen started plans for the 1939 season when a large number of members attended the annual meeting in their clubhouse. R. F. Taylor was again elected president and Dan Moses was named head coach. J. W. R. Seatle is the secretary this year and the following finance committee will be in operation, F. H. Francis, L. Patterson, Chris Usher, Don Davis and J. W. R. Seatle. Chairman of the various committees follow: D. Mowat, boat; J. McDonald, float; J. Temple, house. The above chairmen will name their own committees.

In the secretary's annual statement a small profit was shown, and this was used in connection with the building of the new clubhouse. It was pointed out that the club has several substantial obligations in connection with the new structure and plans were made to immediately start liquidating them.

REGATTA IN JULY

Plans were discussed concerning the staging of the annual N.P.A.A.O. regatta at Elk Lake in July. It is hoped to have oarsmen competing here from Vancouver and Portland. The Bays and Brentwood will be the local crews entering.

There is also a strong possibility that crews will be sent to San Francisco to compete in the big international regatta in September. A final decision will be made on a later date.

It was reported that a ladies' auxiliary has been formed and that they had a fast growing membership. Arrangements have been completed for a big dance at the club on March 17, the proceeds from which will help furnish the club.

HUDDERSFIELD IN SOCCER VICTORY

LONDON, March 9 (CP).—Huddersfield Town qualified for the English Cup semi-finals by defeating Blackburn Rovers, 2-1, in a replayed sixth-round contest on the latter's ground. Last Saturday the teams played to a 1-1 draw at Huddersfield.

The victor now meets Portsmouth on Arsenal's ground here, March 25. In the other semi-final, Wolverhampton Wanderers and Grimsby

Four Local Golf Stars to Travel To the Mainland

IT was announced yesterday that a four-man golf team from Victoria, consisting of Harold Brynjolfson, Bob Morrison, Ken Lawson and Ted Colgate, will travel to Vancouver on April 2 for the first of a series of inter-city amateur clashes. This quartette of local shotmakers will stack up against Kenny Black, Monty Hill, Don Gowan and Ray Hyndman, four of the best golfers in Vancouver. They will play singles in the morning and fourball matches after lunch. Later the Mainland club swingers will play here on one of the local courses.

GAIN FINALS IN NET MEET AT WILLOWS

Favorites Reach Select Brackets in Club Badminton Tourney

Finalists in the majority of events in the Willows Badminton Club tournament were named Wednesday evening when another lengthy schedule of matches was completed.

Don Davis and Ted Witter advanced to the men's singles final with extra-set victories over Tony Staples and Pat Colclough. In the women's singles Marjorie Hughes and Gladys McCall gained the select bracket, defeating Kay Grogan and Peggy MacDonald in convincing fashion.

Play will continue this evening, at 7:30 o'clock, and the tournament will conclude Monday evening.

THE RESULTS

The results follow:

Men's Open Singles
(Semi-Finals)

Don Davis defeated T. Staples, 15-8, 12-15, 15-3.

T. Witter defeated P. Colclough, 15-8, 10-15, 15-8.

Women's Open Singles
(Semi-Finals)

Miss M. Hughes defeated Miss K. Grogan, 11-7, 11-6.

Miss G. McCall defeated Miss P. MacDonald, 11-2, 11-6.

Men's Open Doubles
(Semi-Finals)

Bagley and Colclough defeated Witter and Beedham, 15-6, 15-8.

Davis and Staples defeated Dunbar and Pangman, 15-9, 15-11.

Women's Open Doubles
(Third Round)

Misses J. Smith and J. Russell defeated Misses D. Mathieson and O. Peetz, 15-4, 1-12.

(Semi-Final)

Misses D. Morley and B. Barker defeated Misses M. Barber-Starkey and Miss P. MacDonald, 15-6, 15-6.

Mixed Open Doubles
(Third Round)

Miss M. Barber-Starkey and Colclough defeated Miss B. Barber and Dunbar, 15-8, 15-13.

Men's Handicap Doubles

Dunbar and Witter (minus three) defeated Kirkwood and Fuller (plus seven), 15-14, 15-14.

Woodley and Davis (minus seven) defeated George and Walton (plus six), 12-15, 15-10, 15-8.

(Semi-Finals)

Martin and Dodwell (minus two) defeated Dunbar and Witter (minus three), 15-13, 15-10.

Woodley and Davis (minus seven) defeated Willcox and Bagley (minus five), 15-9, 9-15, 15-14.

Women's Handicap Doubles

Misses K. Unsworth and M. Hughes (minus eight) defeated Misses J. Smith and J. Russell (plus eight), 15-13, 5-15, 15-13.

Misses Worsley and K. Lake (plus eight) defeated Misses K. Unsworth and M. Hughes (minus eight), 15-7, 13-15, 15-6.

Mixed Handicap Doubles

Miss K. Unsworth and E. Pangman (minus four) defeated Mrs. Meraton and G. Holland (plus six), 15-13, 15-8.

Miss P. Clifford and Dodwell (scratch) defeated Mrs. J. Zolotoolin and Willcox (plus four), 15-13, 15-8.

Miss R. Noakes and T. Witter (minus five) defeated Miss M. Hughes and Kirkwood (minus four), 15-12, 15-4.

Miss O. Peetz and Colclough (minus nine) defeated Miss K. Unsworth and Pangman (minus four), 15-8, 15-7.

TONIGHT'S DRAW

Tonight's draw follows:

7:30—Misses G. McCall and M. Hughes vs. Misses J. Smith and J. Russell; Misses M. Worsley and K. Lake vs. Misses D. Mathieson and O. Peetz; R. Bagley vs. T. Witter.

8:00—Miss H. Cornwall and D. Davis vs. Miss G. McCall and M. Fuller; Misses R. Pangman and K. Grogan vs. Misses D. Morley and B. Barber.

8:30—Miss R. Noakes and T. Witter vs. Miss R. Pangman and R. Bagley; Miss P. Clifford and R. Dodwell vs. winners of Miss H. Cornwall and D. Davis vs. Miss G. McCall and M. Fuller.

9:00—Miss O. Peetz and P. Colclough vs. winners of Miss R. Noakes and T. Witter vs. Miss R. Pangman and R. Bagley.

9:30—Miss K. Grogan and R. Bagley vs. Miss M. Hughes and D. Davis.

Plays Tomorrow Night

HUNTLEY GORDON

EX-MEMBER of the Washington State Cougars, who will play centre for the visiting Mount Vernon hoopsters tomorrow evening at the High School gymnasium, when the United States hoopmen oppose the Victoria Dominoes in an international exhibition tussle. The fixture will be the last for the Dominoes prior to the British Columbia play-offs next Friday at Vancouver. Cardinals, women's senior "B" Island champions, and Vancouver Westerns meet in the curtain-raiser at 7 o'clock. The cagette quintettes will be playing a sudden death game for the Coast title. The second encounter will bring together Tull's Unitys and Vancouver I.X.L. in the intermediate "A" girls' Coast final. Dominoes and Mount Vernon will meet in the headline attraction at 9 o'clock.

RUGBY LINE-UPS

Line-ups of Rugby teams for tomorrow's matches follow:

J.B.A.A.—Mair, Bray, Pettierew, Andrews, F. Doheny, Simpson, C. Doheny, Leighton, Langdon, Brown, Ferguson, Halkett, Smith, Thompson and Ritchie.

United Services—Lovelace, Woods, Ross, Smith, Dewhurst, Greene, Coomber, Williams, B. Martin, Paul, Knight, Rutherford, Narod, DeMacedo, Hughes and Moffatt.

Oak Bay Intermediates—Macdonald, Palin, Boate, Elliott, Harmiston, Turner, Davey, Morrison, Murdoch, Corcoran, Davies, Brodigan, Cook, Barber, Clarke, Pearse and Lindsay.

SOUTH AFRICA WELL IN LEAD IN TEST GAME

Springboks 696 Runs Ahead Against England in Final Cricket Match

DURBAN, South Africa, March 9 (CP).—Six days of dour cricket have brought the fifth England-South Africa test match to the final stage. A tired English team is faced with the tremendous task of making 696 runs for victory.

The Springboks' heavy artillery battered the invaders' attack for a total of 1,011 runs—530 in the first innings and 481 in the second. Against this the Englishmen compiled a first innings score of 316.

Victory for the home team will tie up the series which ends with the current contest.

South Africa's second innings ended after nearly two days of slow play, enlivened only by a breezy 25 today from the bat of Eric Dalton, who hit a 6 and three 4's.

With only a short time left for play, Leonard Hutton and Paul Gibb went out to start England's second innings, but play was stopped for bad light before they had scored.

Although handicapped by a strained leg, Alan Melville, South African captain, registered his first century in test cricket. He scored 103 runs in a little more than three hours, hitting ten 4's.

Second honors went to Pieter Van Der Byl, who made 97 in yesterday's play, while Bruce Mitchell obtained 89. Ken Viljoen hit up 74 runs in a partnership with Melville.

THE SCORE CARD

South Africa—First innings, 530.
England—First innings, 316.

South Africa—Second Innings

P. Van Der Byl, c Paynter, b Wright	97
B. Mitchell, h.w., b Verity	89
E. A. Rowan, c Edrich, b Verity	0
D. Nourse, c Hutton, b Farnes	25
K. G. Viljoen, b Perks	74
A. Melville, b Farnes	103
E. L. Dalton, c and b Wright	21
R. E. Grieveson, b Farnes	39
A. B. C. Langton, c Hammond, b Farnes	6
E. S. Newson, b Wright	3
N. Gordon, not out	7
Extras	17
Total	481

Fall of Wickets: 1-191, 2-191, 3-191, 4-242, 5-346, 6-382, 7-434, 8-450, 9-462, 10-481.

Bowling	O.	M.	R	W.
K. Farnes	22.1	2	74	4
Perks	32	6	99	1
Wright	32	7	146	3
Verity	40	9	87	2
Edrich	6	1	18	0
Hammond	9	1	30	0
Hutton	1	0	10	0

Youth (ardently)—"I adore you. Your beauty intoxicates me. Will you marry me?"

Sweet Young Thing—"No, I don't intend to give you the chance to say that you were drunk when you proposed."

VICTORY OVER WINGS PLACES MONTREALERS IN THE FIFTH BERTH

Close 3-2 Decision Moves Flying Frenchmen One Point Ahead of Detroit—Boston Bruins Take High-Scoring Game From Amerks, 9-6—Rangers Win Easily From Hawks, 8-3

MONTREAL, March 9 (CP).—Montreal Canadiens squeezed out a 3-2 victory tonight over Detroit Red Wings to displace the Wings as fifth-place holders, gain their highest rating of this National Hockey League season, and virtually assure themselves of a spot in the play-offs.

The Flying Frenchmen, losers of only one in their last nine contests, threw speed and more speed at the Wings to gain the decision on goals by Jimmy Ward, Polly Drouin and Hector (Toe) Blake, the league's leading point maker. The loss shoved Wings down into sixth place, a point behind Canadiens.

Canadiens went five points up on the world champion Chicago Black Hawks, with whom they previously had been fighting for the last play-off spot.

The veteran Hec Kilrea got both Detroit goals.

Summary

First Period—1, Montreal, Ward (Drouin, Cain), 15:45. Penalties: None.

Second Period—2, Detroit, Kilrea (Barry-Conacher), 12:53; 3, Montreal, Drouin (Smith), 15:34; 4, Montreal, Blake (Haynes-Gagnon), 19:40. Penalty: Cain.

Third Period—5, Detroit, Kilrea (Wares, Giesebrecht), 17:19. Penalties: None.

HIGH-SCORING GAME

NEW YORK, March 9 (CP).—Boston Bruins and New York Americans went on the National Hockey League's biggest scoring splurge of the season tonight and when the final goal had been counted Bruins were on the long end of a 9-6 score.

Bruins came from behind with six goals in the third period to win before 7,500 spectators.

Trailing 4-3 as the final period began the Bruins opened up on Goalie Earl Robertson, tallied three goals in the first nine minutes and added three more before the game ended. Roy Conacher and Gordon Pettinger each counted twice and Bill Cowley, Milt Schmidt, Mel Hill, Flash Hollett and Eddie Shore scored one goal apiece.

Hooley Smith scored two of the American goals and Roy Goldsworthy, Nels Stewart, Joe Jerwa and Tommy Anderson the others.

Summary

First Period—1, Boston, Cowley, 5:29; 2, Americans, Smith (Schriner), 10:16. Penalties: None.

Second Period—3, Boston, Schmidt (Conacher, Hill), 3:01; 4, Americans, Goldsworthy (Jackson), 10:06; 5, Americans, Stewart (Wiseman, Anderson), 12:52; 6, Boston, Conacher (Cowley, Crawford), 14:38; 7, Americans, Jerwa (Stewart, Wiseman), 19:31. Penalties: None.

Third Period—8, Boston, Conacher (Cowley), 4:17; 9, Boston, Hill (Clapper, Cowley), 6:39; 10, Boston, Pettinger (Sands, Getliffe), 8:44; 11, Americans, Anderson (Carr, Schriner), 12:39; 12, Boston, Hollett (Cowley, Conacher), 14:20; 13, Boston, Shore (Pettinger), 15:11; 14, Americans, Smith (Goldsworthy, Jackson), 15:33; 15, Boston, Pettinger (Getliffe, Shore), 16:44. Penalties: None.

RANGERS WIN EASILY

CHICAGO, March 9 (CP).—New York Rangers handed Chicago Black Hawks an 8-3 trouncing tonight, their first victory in six starts, and all but blasted last year's Stanley Cup holders out of the National Hockey League play-off race.

Hawks, with four games to go, dropped to two full games behind the sixth-place Detroit Red Wings.

Rangers scored four goals in the opening period and three in the second. Trailing, 7-0, going into the third period, Hawks launched an offensive that netted three goals before the New Yorkers halted the attack and added another goal themselves.

Clint Smith contributed two goals in the first and Mac Colville and Bryan Hextall one each. Hextall got another in the second, along with Lynn Patrick and Alex Shibicky. Neil Colville added the eighth score in the final period.

Bill Mackenzie, scoring for the first time this season, got the Hawks' first goal. Mush March and Bill Thoms followed suit, all the Chicago goals coming within nine minutes after the final period started. Johnny Gottselig, one of the league's leading scorers, got an assist on all three Hawk goals.

Summary

First Period—1, Rangers, Smith (M. Patrick, L. Patrick), 7:34; 2, Rangers, Hextall (Hiller, Watson), 9:56; 3, Rangers, Smith (L. Patrick, Dillon), 14:45; 4, Rangers, M. Colville (N. Colville, Shibicky), 19:21. Penalties: Mackenzie, N. Colville, Heller.

Second Period—5, Rangers, L. Patrick (Dillon), 1:53; 6, Rangers, Shibicky (N. Colville), 12:58; 7, Rangers, Hextall (Pratt, Hiller), 18:07. Penalties: None.

Third Period—8, Chicago, Mackenzie (Dahlstrom, Gottselig), 1:51; 9, Chicago, March (Gottselig, Dahlstrom), 6:33; 10, Chicago, Thoms (Gottselig, March), 8:42; 11, Rangers, N. Colville (Pratt), 18:22. Penalties: M. Patrick, Pratt.

HIGHWAY TACTICS

"Why leave two quarters in my pocket?" the victim asked the hold-up man.

"The bloke round the corner gets nasty if I don't leave him something," explained the other.

BELIEVE IT OR NOT . . . . . *By Ripley*

EXPLANATION FOR TUESDAY'S RIPLEY CARTOON

Fox and Goose—The Fox and Goose is one of the historic inns of England. It was built by the parishioners of Fressingfield to provide an eating and drinking place for church-goers, and still is owned by the church. In the sixteenth century, worshippers were permitted to eat and drink in the naves of the church. Abuse of this privilege led to the building of the Cherche Howse adjacent to the church, so worshippers could indulge their appetites without irreverence. The Fox and Goose was built in the churchyard.

Please address all queries to Cartoonist Ripley, c/o King Features, New York City, N.Y.

Men!

READ THIS OFFER

Good Only for the Month of March

Free Hats

For the past 12 years we have made Tailored-to-Measure Suits for hundreds of Victoria men.

THIS SEASON having put in a complete stock of ready-tailored suits at

$25 $27.50 $30

We take this method of introducing them to Victoria buyers

A Hat Free With Every Suit, and No Strings to the Offer

Read This

You purchase a suit at any of the above prices and select a hat to your liking from any of our Spring styles **AT NO COST TO YOU**

WATSON'S MEN'S WEAR

1435 DOUGLAS STREET

STARTS TODAY!

The Lid Is Off! . . . THE HUSHED-UP STORY IS OUT AT LAST!
See before your eyes why they say it's 1,000 times tougher than Alcatraz! Learn why the great Zola defied it . . . and lost! . . . Be here when it opens and be thrilled!

DEVIL'S ISLAND
WITH BORIS KARLOFF
CAST OF HUNDREDS

Filmdom's Most Beloved "Mr. and Mrs." . . . JUST WHAT THE DOCTOR ORDERED FOR LAUGHS . . .
CHARLIE RUGGLES
MARY BOLAND
In a Grand Comedy
"Boy Trouble"
With Donald O'Connor
Billy Lee
They're Tough and Ready to Fight . . . But So's Their Old Man

SHOWING FOR THREE DAYS ONLY
DOMINION
20c Daily 12-1 • PHONE E 0014 Free Parking • 925 Yates St.

NOW SHOWING! CROWDS ARE THRILLING TO KIPLING'S MYSTIC INDIA
THREE FIGHTING, LOVING, SWAGGERING SONS OF BRITISH BATTALIONS!
Red-Blood and Gun-Powder Heroes Bring You Your Finest Entertainment!
At 11:55, 2:13, 4:31, 6:50, 9:10
GUNGA DIN
Starring CARY GRANT
VICTOR McLAGLEN
DOUG FAIRBANKS, JR.
SAM JAFFE
No Advance in Prices! 20c Daily 12-1 • Free Parking!
EXTRA! Sport Novelty "BLUE GRASS" • WORLD NEWS
CAPITOL

PLAZA STARTS MONDAY THREE DAYS ONLY
SEE THE SINKING OF A GERMAN SUBMARINE
PLAZA NEXT WEEK THREE DAYS ONLY
"FREEDOM OF THE SEAS"

TODAY and SATURDAY
At 12:33, 3:37, 6:31, 9:31
ALL IN COLOR
"KENTUCKY"
AND—Risking Their Necks for News
"TIME OUT FOR MURDER"
Gloria Stuart • Michael Whalen
With LORETTA YOUNG
RICHARD GREENE
WALTER BRENNAN
ATLAS • ATLAS NEWS

ADULTS 25c OAK BAY CHILDREN 10c
DEANNA DURBIN IN
"THAT CERTAIN AGE"
MELVYN DOUGLAS - JACKIE COOPER
Also WILLIAM HALL, JANE WYMAN "SPY RING"
EVENING SHOW - - 6:30 O'CLOCK MATINEE, SATURDAY - - 15c

TONIGHT!
At the
Shrine Hall
At 8 o'Clock
THE FAMOUS COMEDY
"It Pays to Advertise"
Two Solid Hours of Laughter
COME EARLY
Tickets, 75c and 50c, at the Marionette Library

PLAZA NOW TILL SAT.
ALL FIRST RUN PROGRAMME
FRONTIER SCOUT
George HOUSTON as WILD BILL HICKOK
PLUS
A NEW ROLE . . . for A GREAT STAR! BORIS KARLOFF
Mr. WONG, DETECTIVE
ADDED CARTOON — NEWS
12-1, 10c • 1-5, 15c • 5 On, 25c

COLUMBIA
TODAY and SATURDAY
FIRST VICTORIA SHOWING
THE 3 MESQUITEERS
In
"HEROES OF THE HILLS"
PLUS
JOAN FONTAINE in "MAID'S NIGHT OUT"
SERIAL (Except Saturday Night) "WILD BILL HICKOK"
EXTRA — CARTOON
10c 12:30-2 • 15c 2-7:30

Caller, being introduced to the new baby: "Do you think he's going to resemble his father?" Mother: "I shouldn't be surprised. He keeps me up at nights even now!"

WOOLSTON HEAD OF FISHERMEN

Anglers' Association Holds Annual Meeting and Election of Officers Here

Harry Woolston was elected president of the Victoria and Saanich Inlet Anglers' Association at the annual meeting held last night in the Chamber of Commerce auditorium. Mr. Woolston succeeds T. W. McPherson, who retains a seat on the board of directors by virtue of his office as immediate past president.

Other officers include the honorary president, Hon. E. W. Hamber, Lieutenant-Governor of British Columbia; honorary vice-presidents, B. A. McKelvie and Mayor Andrew McGavin; first vice-president, C. Kinlock; second vice-president, D. Lalonde, and directors, W. Rowe, Ray Ritchie and George Paton. David Cook was re-elected secretary-treasurer.

PRESENT REPORTS

Reports were received from the retiring president, who mentioned the association had a membership of 513, the largest since formation of the club in 1932. Mr. Paton reported as chairman of the investigation and tackle committee, and Mrs. George Smith presented the report of the entertainment committee.

Trophy awards were presented to winners in competitions during last season as follows: Wengers Cup to Mrs. George Smith; Poodle Dog Trophy to Len Holyoak; Paton International Trophy for 1939 to C. H. Unwin; for 1937, Ray Ritchie; 1936, K. Findler, and 1935, George Paird; Robinson Cup to Len Holyoak. Allcock Perpetual Shield to N. Holland, and the President's Cup to W. Pomeroy.

The Anchorage was named headquarters for the association for the 1939 season. The membership voted in favor of the abolition of fish traps and ordered the union label on all printing.

Dominoes Turn Back Senators, 46-34, in Play-Off Cage Game

Retain Senior "A" Men's City Championship — Face Westerns in British Columbia Play-Downs —Mason Stars as Bombers Whip Duncan

Rulers of the city senior "A" men's division of the City Basketball League for the past two seasons, Victoria Dominoes retained their laurels last night at the High School gymnasium when they defeated the Senators, 46-34. It was the second game of the city play-off series and victory number two for the black and white clad hoopsters. Dominoes took the first fixture, 74-15.

Their city crown safe for another year, Dominoes will make their 1939 bid for the British Columbia championship when they oppose the Vancouver Westerns in the provincial play-downs. The first two games will be played on the Mainland on March 17 and 18, with subsequent fixtures billed at the High School here on March 24, 25 and 27, if necessary. The series is the best three out of five games.

Hopelessly outclassed in the initial fixture, Senators passed out of the picture last night with a fighting finish. They played a far superior brand to that displayed in the first play-off game, and actually outscored the Dominoes in the last quarter. Never in front on the score card, Senators kept plugging away all evening, but could not pull up on even terms with the city champions.

DOMINOES LEAD

Dominoes soon opened the scoring and after Roy Taylor got their initial basket, kept on the right side of the score sheet. They found the early chores heavy and it took them until the early minutes of the third quarter to set up a good lead. At this stage the Dominoes ran up six quick points and assumed a 28-15 lead.

The black and white clad hoopmen were off in their shooting and missed a number of "set-ups," but managed to stay well in front of the Senators in the two final sessions. At one stage of the third quarter sixteen points separated the quintettes.

Dominoes outscored the Senators in the first, second and third quarters, but in the final stanza the losers had the better of the point-getting. The score by quarters follows: First quarter, Dominoes 14, Senators 8; second quarter, Dominoes 8, Senators 7; third quarter, Dominoes 14, Senators 5; fourth quarter, Dominoes 10, Senators 14.

Roy Taylor was high man for the winners with ten points, one more than "Hank" Rowe, second in the scoring brigade.

Sonny Walker, who did most of the scoring for the Senators in the initial play-off tilt, was high man again last night with fifteen points. It was Walker's four field baskets in the final stanza that helped the Senators outscore their opponents.

BOMBERS WIN

With diminutive "Red" Mason setting the scoring pace and turning in a brilliant all-round performance, Bombers defeated Duncan High School, 43-25, in an intermediate "B" boys' Lower Island play-off tussle. Mason scored twenty-four points and gained the admiration of the fans for his great exhibition both on the offensive and defensive.

Taking the floor with a seven-point deficit by reason of their defeat Up-Island, Bombers had their work cut out in the first half. They reached the breather leading 23-19, but actually three points behind in the series.

But what a different story in the final half. Bombers started to hit their stride and baskets came quickly. They soon tied up the series score and then ran up a good lead, with Mason being mostly responsible. The smart little forward dropped home fourteen of the twenty points scored by the Bombers in the last two quarters.

Fast and keenly fought despite the convincing triumph by the Bombers, the game provided some excellent basketball. Rough at stages, the aggressive play took its foul toll with four Duncan players being banished in the last half, leaving them with only four players in the dying stages.

Reilly and Van Norman led the Duncan scorers, getting ten and nine points, respectively. Many Duncan High School students came to Victoria to witness the game.

Prior to the start of the Dominoes-Senators game, Sonny Walker, captain of the Senators, presented "Chuck" Chapman, captain of the Dominoes, with a casserole dish, a gift from the club, on the occasion of his recent wedding.

Referees: Levy and Macmurchie, Victoria; Kennett, Duncan.

Teams and individual scorers follow:

Dominoes — Davies (5), Taylor (10), Mylrea (5), Rowe (9), Patterson, A. Chapman (2) and Jackson (7). Total, 46.

Senators—Goldsmith (4), Price (2), Dale (6), Walker (15), A. McKeachie (3) and I. McKeachie (4). Total, 34.

Bombers—Bennett (6), Ross (8), Uttke (2), Mason (24), Sellick (1), Coates (2) and Jackson (3). Total, 43.

Duncan—Van Norman (9), Prest (1), Evans (3), Leeming, Reilly (10), Chaster (2), Wicker and Robinson. Total, 25.

At the Theatres

"DEVIL'S ISLAND" IS STARK DRAMA

"Devil's Island," the Warner Bros' picture, which will open today at the Dominion Theatre with Boris Karloff in the leading role, depicts a system of penology so brutal and so heartless that it can be compared to the stark drama of the same company's "I'm a Fugitive From a Chain Gang."

The story told in "Devil's Island" is, of course, fictional, but the background against which it is projected is authentic to the last degree.

"FREEDOM OF THE SEAS" AT PLAZA ON MONDAY

"Freedom of the Seas," which will open Monday at the Plaza Theatre, is an unusual mixture of comedy and thrills of wartime in the navy, revolving round the transformation of a certain George Smith from an insignificant clerk into a lieutenant in the navy.

The transformation is brought about through the influence of a Mr. Bolton (played with merit by James Carew), who arouses Smith to greater things. His first efforts to assert himself, however, cost him his job, but he perseveres and eventually obtains a commission in the navy.

AMUSEMENTS

On the Screen

Atlas—Loretta Young, starred in "Kentucky."

Capitol—"Gunga Din," starring Cary Grant.

Columbia — "Heroes of the Hills," starring the Three Mesquiteers.

Dominion — Devil's Island, with Boris Karloff.

Oak Bay—Deanna Durbin in "That Certain Age."

Plaza—"Frontier Scout," starring George Houston.

PLAZA THEATRE Currently showing at the Plaza Theatre, George Houston stars in "Frontier Scout," with Beth Marion seen as his leading lady. Al St. John appearing in the chief comedy role, Guy Chase heading a group of widely-known heavy players, and Jack Smith seen in his famous portrayal of General Grant.

ATLAS THEATRE Loretta Young and Richard Greene portray a love that is all fire and pride in 20th Century-Fox's Technicolor production, "Kentucky," a picture which has captured a great tradition. Walter Brennan also has a featured role in the film which is now at the Atlas Theatre.

CAPITOL THEATRE Douglas Fairbanks, Jr. plays the romantic lead in RKO Radio's "Gunga Din," a picturization of the famous Kipling poem, in which he is currently teamed with Cary Grant and Victor McLaglen. Joan Fontaine has the feminine lead in this screen drama now at the Capitol Theatre.

COLUMBIA THEATRE Robert Livingston, currently appearing with Ray Corrigan and Max Terhune in Republic's "Heroes of the Hills," new Mesquiteer film now at the Columbia Theatre, is one of Hollywood's outstanding swimming stars. He spends every spare moment in his large outdoor pool.

OAK BAY THEATRE Although she has been offered many thoroughbred dogs as pets, Deanna Durbin still clings loyally to Tippy, a cocker spaniel that was her pet before she became famous in the movies. Deanna is starred in "That Certain Age," now at the Oak Bay Theatre.

School Chairman Explains Reason For Budget Gain

In answering a statement of Alderman W. Lloyd Morgan, chairman of the City Council finance committee, that the current School Board budget showed an increase of $18,775.67, Trustee Percy E. George admitted that estimates were higher this year.

He pointed out that $6,835 represented extraordinary estimates over which the council had direct jurisdiction. Another $10,000 represented the increase in teachers' salaries. There was also a reduction of $1,500 in the Provincial Government grant, which was uncontrollable.

Trustee George added that the buildings and grounds estimates had been increased $1,000, mainly for necessary maintenance.

Has Part in Little Theatre Production

MISS GRACE TUCKEY

WHO will take the part of the Countess de Beaurien in the Little Theatre's production "It Pays to Advertise," which will be presented tonight at 8 o'clock at the Shrine Auditorium.

TABLE FINALS SET TUESDAY

Play-Offs in City League Carded Next Week at The Crystal Garden

Final play-offs in the first and second divisions in the city table tennis league will be held next Tuesday evening at the Crystal Garden. Renfrew Bros. Cleaners will meet Louis Nelson's Garage for the senior title and Murphy Electrons face Sylvester U-Drive in the second division play-offs.

Wednesday night at the Garden the last matches of the second division were run off, with Sylvesters winning from the Blue Streaks, 20-12, and the Electrons scoring an easy win over Melroses, 24-8.

Results follow:

Melroses: McGregor 2, Hawkes 3, Kershaw 2, Haut 2; Electrons: Robinson 7, D. Robinson 7, Jordan 6, Peebles 4.

Blue Streaks: Mrs. Greenwood 1, Mary Mackay 4, Topsy Mackay 5, Mrs. Hocking 3; Sylvesters: Kay 4, Corcoran 6, Erickson 4, Ricketts 6.

KENT'S
RCA VICTOR "Personal" RADIO $22.95
KENT'S, LTD.
641 YATES STREET

BRAKES
• TESTING FREE •
SPECIALIZED SERVICE
ALL TYPES OF BRAKES RELINING AND ADJUSTING
BOULTBEE
(VICTORIA), LTD. - 1100 YATES ST.

FAIR GROUNDS RACING

FAIR GROUNDS, March 8.—Results here today follow:

FIRST RACE—Mile and one-sixteenth

Kansas Citian (Hauer)	$12.60	$5.20	$3.60
Saxopal (Haas)		3.00	2.60
Manhunt (Dew)			3.40

Time, 1:48 1-5. Also ran: War Jest, Swift-Air, Frostbite, Catsweep, Arachne.

SECOND RACE—Six furlongs

Adoress (Keiper)	$7.20	$4.00	$3.20
Little Beep (Krovitz)		15.00	9.40
Fleet Arrow (Cornay)			5.60

Time, 1:14 3-5. Also ran: Reigh Mouse, Unrequitted, Tolson, Miss Michigan, Grand Villa, Mollie V., Incarnate, Pretty Hasty, Miss Selma.

THIRD RACE—Six furlongs

Baranca (Conroy)	$10.40	$5.00	$3.60
Jessie O. (Keiper)		6.80	4.40
Wise Princess (Oros)			3.20

Time, 1:14. Also ran: Jobioso, Meloy, Miss Oak, Ilelmor, Love Lost, Formax, Willow Wand, Miss Ivory, Balaam.

FOURTH RACE—Mile and one-sixteenth

Mr. Quick (Hanke)	$16.80	$8.00	$4.80
Flosilda (Dew)		3.20	2.80
Inscomira (Conroy)			5.40

Time, 1:48 4-5. Also ran: Miss Adams, Miss Apprehend, Spey Crest, Escolee, Bia Gay, Fob.

FIFTH RACE—Six furlongs

Goster (Oros)	$12.60	$4.00	$3.40
Trickwick (Highshoe)		5.60	3.40
Polycletus (Haas)			2.60

Time, 1:13. Also ran: Sanctity, Chanting, Virginia J.

SIXTH RACE—Mile and seventy yards

Molly Fly (Oros)	$6.60	$4.00	$2.80
Bold Fay (Hanke)		4.20	2.80
Holton (Dew)			3.00

Time, 1:44 2-5. Also ran: Set Pat, Jay D, Bane, Fiddle Faddle, Parkwood Chief, Sunabell.

SEVENTH RACE—Mile and seventy yards

Gold Kin (Johnson)	$10.40	$6.40	$4.40
Macpop (Dew)		4.20	2.80
Tacheone (Krovitz)			4.60

Time, 1:46. Also ran: Lady Democrat, Fliminao Play, Lester P., Forceful, Veil Star, Gawaine.

OVERNIGHT ENTRIES

FIRST RACE—Five and one-half furlongs

Skippy McGee	109
Ottoa Choice	106
Jim Cornell	113
Born Lucky	118
Light Rolls	101
Waugh Pop	112
Par Queen	106
Tiger John	111
Dashalong	109
Social Error	113
Maystick	118
Leeoran	113
Hedon	108
Money Saver	101
Zacabox	99
The Pilican	113
The Nile	106
Eternal Wave	112

SECOND RACE—Five and one-half furlongs

Wild Blonde	113
Mount Kala	104
Idle Worker	113
B. Fleety	113
Ouray	106
Magnolia Cash	108
Pumice Stone	106
Viernes Santo	108
Sea Shell	96
Stinger	114
Miss Monte	113
Valdina	113
Royal Broom	109
Red Magic	101
Semester	118
Tom's Lady	108
Zowie	108
Gold Step	113

THIRD RACE—Six furlongs

Rebel Flag	110
Bikan	[illegible]
Aulee	[illegible]
Inskip	[illegible]
Kizzy D.	[illegible]
Heidi	[illegible]
Joy Keep	[illegible]
Sport Heel	[illegible]
New Issue	[illegible]
Cute Thing	[illegible]
Mar Miss	[illegible]
Mais Margaret	[illegible]
Princess Tour	[illegible]
Beautiful Bud	105
Beneficiary	[illegible]
Crashing Idea	[illegible]
Demanding	105
Dance Time	[illegible]

FOURTH RACE—Four furlongs

Sis Barrera	112
Donnasal	112
Pompeerande	[illegible]
Spot Lamp	112
Parade Leader	[illegible]
Victory March	[illegible]
Scott B.	[illegible]
King Black	[illegible]
Nellie Frances	[illegible]
Witchfin	[illegible]
Skalina Mad	[illegible]
Moody	[illegible]
Bob Volt	115
Gulf Tide	[illegible]
Gay Sallie	112
Con Man	[illegible]
Jolly Bane	117
Breaking Waves	[illegible]

FIFTH RACE—Mile and one-sixteenth

Credulous	[illegible]
Stingo	109
Waugh Scout	[illegible]
Irisheen	102
Impeach	112
Waka	105
Baste	102
Rock Rim	113
Dark Mist	102
Molasses Bill	116
Ilsa	109
Checks	111
Carbines Goldy	106
Erech	107

SIXTH RACE—Mile and seventy yards

Noahs Pride	111
Boy Valet	111
Henry M.	116
Miney	107
Lena J.	102
Ime Blue	110
Jadva	106
Me O My	111
Swap	112
Boontime	99
Tragaal	111
Nocalo	102

SEVENTH RACE—Mile and seventy yards

Wee Lukie	106
War Dimes	111
Palm Island	106
Houstonian	105
Paulson	113
Royal Tuscan	105
Don Pancho	110
Dark Roamer	106
Biographer	111
Hands Down	104
Fleurs De Lite	109
Eddies Brother	108
Kuvera	113
Blind Hope	101
Joe Jay	111
Lusano	111
Proof	101
Broadcaster	106
Kerry Lite	104
Louise Q.	99

First post, 12 noon.
Weather clear, track fast.

SOCCER LINE-UPS

Line-ups of football teams for tomorrow's matches follow:

Caveys—Saunders, Ball, Richardson, Rowell, Cullen, Carson, Bland, Rowe, Fuller, McCorkall, Armitage, Bousefield and Ballam.

Pee Wees — Mar, McDonald, Sweeney, Johnstone, Atkinson, Buxton, Denoni, Brown, Donaghy, Der, Lee, Hodder, Webster.

Players are asked to meet at Victoria West Park at 10.15.

"John, you have some flour on the shoulder of your coat," said his wife. "Oh, no, dear, that's not flour—that's face powder. I have been kissing my pretty typist."

Strider SHOE
"If You Haven't Yet Worn STRIDERS—Start Now"
$6.50
(Exclusive Agents)
Cathcart's
"The Home of Quality Footwear and Service"
1208 Douglas Street Phone G 6111

A FAMOUS NAME IN CANADA
Introducing
MacKenzie's
RYE WHISKIES

Drawn from the oldest and largest stocks in Canada
MacKenzie's Special RYE WHISKY
16 oz. $1.40 25 oz. $2.15 40 oz. $3.30
MacKenzie's Grand Reserve RYE WHISKY
25 oz. $2.30 • 40 oz. $3.55
16 oz. $1.50
MORLEY E. MACKENZIE & CO. (DISTILLERS) LIMITED Toronto, Ont.
A QUALITY NAME IN WHISKY
This advertisement is not published or displayed by the Liquor Control Board or by the Government of British Columbia.

BURBERRYS LONDON
Just Arrived!

New Spring Styles
Just arrived! . . . a new importation of Burberry Coats. Here's a unique range of Cheviots, Saxonies, Fleeces, and Homespuns . . . styled and tailored to meet the most exacting taste. We're showing the world-renowned Burberry in raincoats, too . . . coats weather-proofed by a special process, and offering the fullest protection while permitting the ventilation so necessary for health and comfort. Come in and see them!
W. & J. WILSON
Men's and Boys' Clothes Since 1862 Ladies' Sports Apparel Daph's Shoes
1217-21 GOVERNMENT STREET PHONE G 5018

FINANCE - COMMERCE - MARKETS

Break in Copper Brings Upset on New York Mart

NEW YORK, March 9 (AP).—A break in coppers, attributed to new Chilean export taxes on the metal, unsettled the stock market today after efforts to extend Wednesday's rally had met with some success in early dealings.

At the same time the price of scrap copper was advanced, along with lead, and export copper in New York was lifted to around 10.31 cents a pound as European demand expanded. Phelps Dodge was an exception in the metal group, holding a gain of 1 1-2.

There was plenty of optimism still present in Wall Street despite the spotty tendencies which cropped up today. Propping sentiment, brokers said, were further hopes the Government's plans to bolster business recovery would soon be translated into concrete results. Trade news, on the whole, was to the liking of the financial district.

Commission houses reported part of the day's stock offerings were for the purpose of raising funds for Federal income tax payments which fall due next Wednesday.

Dealings fast in the first hour, dwindled when the reactionary trend appeared, but the day's turnover of 1,357,865 shares compared with 1,048,440 the day before and was the best total since January 26.

The Associated Press average of sixty issues was off .2 of a point at 53. The utilities composite, though, managed to edge up to a new peak since September 4, 1937.

The bond market continued its forward march Thursday with many rail, utility and industrial issues closing at the best levels of the year.

Gains in the corporate division as a rule were no larger than fractions to around 2, and profit-taking in some rails brought losses in parts of the carrier list.

United States Governments continued their uptrend, with gains of 12-32nds among the treasuries. Many federals recorded the highest prices ever seen in the United States division.

Rise in Brazilian loans was attributed to announcement of a credit agreement between Brazil and the United States to facilitate trade and resumption of payments on Brazilian dollar issues. Brazil 6 1-2's ended 3 1-2 higher at 16, and the 8's fo '41 up 3 at 19 1-8. Sao Paulo State 7's of '40 jumped 6 1-4 to 26 1-2.

DOW JONES AVERAGES

Dow Jones averages closed today as follows:

Thirty industrials, 151.33, off 0.09.
Twenty rails, 33.33, off 0.33.
Fifteen utilities, 26.28, up 0.04.
Forty bonds, 92.14, up 0.14.
Total sales, 1,360,000.

Pacific Gas & Elec.	23-6	33	33-8
Packard	4-2	4-1	4-2
Paramount Pictures	11-5	11-2	11-3
Penn. Railway	23-7	23-3	23-3
People's Gas	38		38
Phillips Pete	41-1	40-6	40-6
Pullman	36-6	36-1	36-3
Pure Oil	10-1	8-6	10-1
Radio	8-2	8-1	8-1
Rem. Rand ex-d	15-7	15-6	15-8
Republic Iron Steel	22-3	21-7	22
Reynold's Tob.	38-8	38-3	38-5
Safeway Stores	38-5	37-4	37-8
Schenley	17-7	17-4	17-4
Sears Roebuck	75-7	75	75
Sharon Steel	18	18-5	18-7
Shell Union	14	13-7	14
Socony Vacuum	13-3	13	13-2
Southern Pacific	19-3	18-8	19
Southern Rly.	21-7	21	21
Sperry Corp	45	44-3	44-4
Standard Brands	7-1	7	7-1
Standard Gas	4	3-6	4
Standard Oil, Cal.	28-7	28-8	28-6
Standard Oil, N.J.	50-2	48-7	50
Stewart Warner	11-4	11-2	11-2
Superior Oil	2-7	2-6	2-6
Studebaker	8-4	8-3	8-3
Texas Corp.	44-3	43-6	44
Texas Gulf	30-8	20-4	30-4
Timkenn	49-6	48-2	49-6
Trans American	6-6		6-6
Twentieth Century Fox	24-2	24	24-2
Underwood Elliot ex d	61-2	60-4	60-4
Union Carbide ex d	86	84-4	84-4
Union Oil, Cal.	18-3	19-2	19-3
Union Pacific	103-6	102-4	102-4
United Aircraft	38-7	38-8	38-4
United Airlines	13-1	12-3	13
United Corp	3-3	3-2	3-2
United Fruit	78		78
United Gas & Imp.	13	12-6	13
U.S. Pipe & Foundry	47-6	47-4	47-4
U.S. Indus Alcohol	25-8	25	25
U.S. Realty	5-7	5-6	5-6
U.S. Rubber	52	51-1	51-3
U.S. Rubber, pfd. ex d	109-8	109	109-4
U.S. Smelting	58		58
U.S. Steel	65-4	64-2	64-4
Vanadium	28	27-2	27-4
Warner Bros.	6-4	5-7	6-2
Westing Air Brake	28-6	27-5	28-3
Westinghouse Electric	116-4	115	115-2
Western Union	23-7	23-4	23-4
White Motor	12-5	11-6	11-6
Woolworth	50	49-6	50
Youngstown S. & T.	51-3	50-2	50-4
Zenith Radio	20-1	20-1	20-1

(H. A. Humber, Ltd.)
(All Fractions in Eighths)

	High	Low	Close
Air Reduction	[illegible]	59-5	60
Allied Chemicals ex d	184	180	182-4
Allis Chalmers	46-4	45-6	45-6
Allied Stores	10-4		10-4
American Can	96-1	95-2	95-7
American Celanese	23-2	22-4	22-4
American For. Power	3-2		3-2
American L. & Z.	8-7	8-3	8-6
American Locomotive	27-2	26-6	26-6
American P. & L.	6-5		6-5
American Radiator	17-2	16-7	16-7
American Rolling Mills	19-8	19-3	19-4
American Smelter	49-3	47-2	48
American Tel. & Tel	165-4	163-2	165-2
American Tobacco	88-2	87-5	87-6
American Waterworks	13-7	13-8	13-6
Anaconda Copper	33-1	29-3	30-1
Atchison Railway	40	39-2	39-4
Atlantic Refining	22-3	22	22-3
B. & O. Railway	7-1	7	7
Baldwin Locomotive	16-3	15	16
Bendix Aviation	28	27-4	27-5
Beth Steel	75-7	75	75
Boeing	30-2	30	30
Borden	21-2	20-5	21
Borg Warner	29-6	28-7	29-4
Briggs	28-8	28-1	28-2
Canada Dry	19-2	18-7	18-7
C.P.R.	5		5
Caterpillar Trac.	53-4	52-3	53-4
Case (J.I.)	94-4	94	94
Cerro de Pasco	45-2	42	42-5
C. & O. Railway	40-2	39-8	40-2
Chrysler	85-2	84-1	84-3
Columbia Gas	8-4	8-8	8-3
Commercial Credit x d	55-3	55-1	55-1
Commercial Solvent	13-1	13	13
Commonwealth & So.	1-7	1-6	1-6
Congoleum	28-1	28	28-1
Con. Edison	34-3	34	34
Cont. Can	42-6	42-3	42-8
Cons. Oil	8-7		8-7
Cont. Oil	28-6	28	28-1
Crown Zellerbach	14	13-1	14
Crucible Steel	44	43-2	43-2
Curtiss Wright	8-3	8-2	8-3
Curtiss Wright A	25-6	25-5	25-5
Deere & Co.	24	23-2	23-3
Douglas Aircraft	72-3	71-4	71-6
Dupont	154-7	153-6	153-8
Eastman Kodak	176-2	175-4	176-2
El. Auto Lite	36-7	35-6	36-7
El. Power & Lite	11-6	11-3	11-4
Fairbanks Morse	41-4	41	41-4
Freeport Texas	23-5	23-1	23-2
General Foods	42	41-5	42
Gen. Electric	42-7	42-3	42-4
General Foods	42	41-5	42
Gen. Electric	42-7	42-3	42-4
General Motors	51-3	50-7	51-1
Goodyear	35-7	35-2	35-2
Granby Copper	7-2	7-1	7-1
Great Northern	28-8	29-2	29-3
Howe Sound	55-3	53-4	53-4
Hudson Motors	7-5	7-4	7-5
Hupmobile Motors	1-6		1-6
Inspiration Copper	16	15-4	15-4
Int. Harvester	66-4	64-4	65-4
Int. Nickel	54-1	53-6	53-7
Int. Tell.	9-3	9-1	9-1
Ill. Central	18-4	17-5	17-5
Johns Manville	97-4		97-4
Kennecott Copper	41	38-6	39-4
Kresge	21-4	23-2	23-2
Lambert Co.	18-1	18	18
L. & M. Tobacco	107		107
Ludlum Steel	24-7	24	24-1
Loew's	50	49-4	49-4
Lorillard	23-5	23-2	23-3
Matheson Alkali	29-6	28-2	29-2
Mexican Seaboard	20-4	20-3	20-4
Monsanto Chemical	102-4	101	102-4
Montgomery Ward	54-1	53-3	54
Motor Wheel	16	15-7	15-7
Nash Kelvinator	8-4	8-3	8-4
National Biscuit	28	27-2	27-8
Nat. Dairy	15-7	15-4	15-7
National Distilleries	28-3	28-1	28-1
National Power & Lite	9-3	9-2	9-2
New York Central	21	20-4	20-8
North American Co.	26	25-6	25-8
North Amn. Aviation	17-7	17-2	17-4
Northern Pacific	13-1	12-5	12-8
Ohio Oil	8-1	8	8
Owens, Ill., Glass	68	67-2	67-2

HEAVY HAULING
WE SPECIALIZE IN HANDLING BOATS, MACHINERY, SAFES, ETC.
ESTD. 1890 **HEANEY'S** CALL G 1194

FOREIGN EXCHANGE

NEW YORK, March 9 (AP).—Quotations in cents.

Canada—Montreal in New York, 99.75. New York in Montreal, 100.25.

Belgium—16.83.
Czecho-Slovakia—3.43.
Denmark—20.85.
Finland—2.06
France—2.65 1/2.
Germany—40.14; travel, 22.25.
Greece—.86 1/2.
Hungary—16.85.
Italy—5.26 1/4.
Yugoslavia—2.33.
The Netherlands—53.12.
Norway—23.57.
Poland—18.83.
Portugal—4.26 5/8.
Rumania—.75.
Sweden—24.16.
Switzerland—22.74 1/2.
Argentina—31.26.
Brazil—Free, 5.80.
Mexico City—20.20.
Japan—27.38.
Hongkong—29.13.
Shanghai—16.35.

STERLING EXCHANGE

NEW YORK, March 9 (AP).—Quotations in dollars. 4.69 1-16; sixty-day bills, 4.68 3-8.

(Rates in spot cables unless otherwise indicated.)

DULL MARKET IN WHEAT FUTURES

WINNIPEG, March 9 (CP).—Operations on Winnipeg wheat futures market clipped back into the doldrums today as prices moved narrowly. Export business in Canadian wheat consisted of a few loads, including supplies afloat out of Atlantic ports.

Values finished 1-8 cent down to unchanged, with May at 60 3-4, July 61 1-2 and October 62 1-4 cents. Liverpool was 5-8 to 1-2d lower, while Chicago showed little change.

Interest in cash wheat was at low ebb, while pit-trade in coarse grains uncovered a minor mill demand for oats and small commission house purchases in barley.

WINNIPEG GRAIN
(H. A. Humber, Ltd.)

	P.C.	Open	High	Low	Close
Wheat—					
May	60 7/8	60 7/8	61	60 5/8	60 3/4
July	61 5/8	61	61 5/8	61 1/2	61 1/2
Oct.	62 1/4	62 1/4	62 3/8	62 1/4	62 1/4
Oats—					
May	28 1/4	26 1/2	28 3/8	26 1/2	28 3/8
July	28	28 1/4	28 1/4	28	28
Oct.	27 1/4				b27 1/4
Rye—					
May	41	41	41	41	41
July	41 1/4				a41 1/4
Oct.	43				
Barley—					
May	37 1/4	37	37	36 7/8	36 7/8
July	35				b35
Oct.					a36

Cash Grain

Wheat—1 Hard, 58 1/4; 1 Northern, 59 1/4; 2 Northern, 56 1/4; 3 Northern, 51 1/4; No. 4, 46 1/4; No. 5, 41 1/4; No. 6, 38 1/4; Feed, 37 1/4; Track, 59 1/4; Amber Durum No. 1, 48 3/4; No. 2, 44 1/4; No. 3, 43 1/4; No. 4, 40 5/8; Track, 48 1/4; Garnet No. 1, 51 1/4; No. 2, 48 1/4; No. 3, 42 1/4.

Oats—2 C.W., 28 1/4; 3 C.W., 26 1/4; 1 Feed, 25 1/4; 2 Feed, 24 1/4; 3 Feed, 21 1/4; Track, 27 1/4.

Barley—2 R.O.W., 39 1/4; 3 R.O.W., 39; 3 C.W., 35; 4 C.W., 34 1/4; 5 C.W., 33; 6 C.W., 32; Track, 36 1/4.

Flax—1 N.W.C., 155 1/4; 2 C.W., 151 1/4; 3 C.W., 136 1/4; 4 C.W., 134 1/4; Track, 158 1/4.

Rye—1 C.W., 39; 2 C.W., 39; 3 C.W., 35 1/4; Rejected No. 2, 32 1/4; 4 C.W., 31 1/4; Track, 39 1/4.

CHICAGO GRAIN
(H. A. Humber, Ltd.)

	P.C.	Open	High	Low	Close
Wheat—					
May	67 5/8	67 3/4	68	67 1/4	68
July	68	67 3/4	68 1/4	67 3/4	68 1/4
Sept.	68 3/4	68 5/8	68	68 3/4	68 3/4
Corn—					
May	48 5/8	48 1/4	48 3/4	48	48 3/4
July	49 1/4	49 3/4	50	49	50
Sept.	50 3/4	50 1/4	50 5/8	50 3/4	50 5/8
Oats—					
May	28 5/8	28 1/4	28 5/8	28 3/8	28 3/8
July	27	27	27 1/4	27	27 1/4
Sept.	26 1/4				b26 3/4
Rye—					
May		44	44	44 1/4	44 1/4
July		45 1/4	45 1/4	45 1/4	45 1/4
Sept.		45 1/4	46 1/4	45	46 1/4

London Stocks

LONDON, March 9 (AP).—Stock prices continued their upward trend today, encouraged by overnight firmness in Wall Street and the issuance of several good dividends and earnings reports by large companies. Textile shares were again prominent, and the oil, rubber, motor and brewery sections closed active and higher. British funds and domestic railroad issues improved. Foreign bonds were strong. Chinese liens advancing 4 points. Trans-Atlantics held steady.

Brazil, $10 3-4; C.P.R., $5 1-4; Inter. Nickel, $57 1-2; U.S. Steel, $69 1-4; Celanese Corp. of America, £4 7-8; Cent. Mining, £18 1-2; Consol Gold Fields, 68s 6d; Courtaulds, 28s 10 1-2d; Crown, £16; H.B.C., 24s 6d; Mining Trust, 2s 3d; Rand, £8 7-8; Springs, 28s 9d.

Bonds: British 2 1-2 per cent Consols, £70 3-8; British 3 1-2 per cent War Loan, £98 1-4; British Funding 4's, 1960-90, £109 1-8.

New York Curb
(H. A. Humber, Ltd.)

	Close
Aluminum Co. of America	118
Amer. Cynamide B	25
Amer. Gas & Electric	40
Amer. Light Traction	17
Amer. Republic Power	8
Ashland Oil	5
Barium Stainless Steel	1
Bath Ironworks	7
Beech Aircraft	9
Bell Aircraft	20
Bellanca Aircraft	9
Brewster Aero	10
Carrier Corpn.	18
Cities Service	8
Consolidated Copper	8
Dayton Rubber	18
Eagle Picher Lead	11
Electric Bond & Share	12
Esquire Coronet	[illegible]
Flagstaff Brewing	[illegible]
Fisk Rubber	1
Glen Alden Coal	4
Gulf Oil	39
Hecla Mining	9
Humble Oil	[illegible]
Ill. Pete	26
Jones Laughlin	[illegible]
Lakeshore	45
Lockheed Aircraft	31
Mountain City Copper	[illegible]
Newmont Mining	77
Niagara-Hudson Power	8
Niles Bemont Pond	63
Pantapec Oil	6
Pittsburgh Plate Glass	118
St. Regis Paper	3
Seversky Aircraft	5
Sherwin-Williams (U.S.)	106
Standard Oil, Ohio	30
Standard Power & Light	[illegible]
Technicolor	18
Tubize Chatillon	15
United Gas Co.	2
United Power & Light A	2

BUYING FEATURES MONTREAL MART

MONTREAL, March 9 (CP).—Buyers continued to hold the limelight on the stock market Thursday.

National Steel Car gained 3-4 to 59 3-4 and Dosco firmed 1-2 to 12. C.P.R. was a shade higher. Building Products and Canada Cement, up 1-8 each, posted new highs for the year at 17 and 9 3-4 respectively.

Canadian Celanese set a new high with a gain of 1-8 to 16 1-8. Montreal Power, 1-4 higher, reached a new high. Bell Telephone and Shawinigan firmed 1-4 each, while Brazilian gave up a similar amount to 10 1-8.

Fractionally higher were Noranda, Hollinger and Consolidated Smelters, St. Lawrance Paper, St. Lawrence Corporation and Bathurst chalked up slight improvements.

MONTREAL QUOTATIONS
(James Richardson & Sons)

	Bid	Asked
Bathurst Paper	8	8 1/4
Building Products		17
Canadian Northern Power	17	17 1/4
Canadian Steamships	2 1/4	2 1/2
Canadian Steamships, Pfd.	10	10 1/4
Canadian Car & Foundry	16	16 1/4
Can. Car & Foundry, Pfd.	33	32 3/4
Canadian Celanese, Pfd.	103	105
Canadian Converters		9
Canadian Alcohol A	2 1/4	2 1/2
Cockshutt Plow	7 1/4	7 1/2
Consolidated Smelters	58 1/4	59
Crown Cork	25 1/4	26
Dominion Bridge	33 1/2	34 1/4
Dominion Coal, Pfd.	18 1/4	19
Dominion Tar	6 1/4	6 1/2
Dominion Tar, Pfd.	77	
Dominion Textiles	65	67 1/2
Gatineau Power, Pfd.	91	91 1/2
Hamilton Bridge	5 1/4	5 1/2
Hamilton Bridge, Pfd.		29
Hollinger	14 1/4	15
Howard Smith	12 1/2	13
Howard Smith, Pfd.		95
Hudson Bay M. & S.	33 1/4	33 1/2
International Nickel	53 3/4	54
International Petroleum	28 1/4	27
Lake of the Woods	16 1/2	17
Massey-Harris	6	6 1/4
Montreal Cottons, Pfd.	98	
Montreal Power	31 1/4	32
National Breweries	42 1/2	43 1/2
National Steel Car	58 3/4	59
Noranda	81 1/4	82
Ogilvies	28	29
Ottawa Power		12
Penmans	41	43
Power Corpn.	12	12 1/4
Price Brothers	16 1/4	16 1/2
Price Brothers, Pfd.	48	50
Rolland Paper		9
St. Lawrence Corpn., Pfd.	13 1/4	13 1/2
St. Lawrence Paper, Pfd.	38	40
Sherwin-Williams	12	13
Steel of Canada	76 1/4	77
Steel of Canada, Pfd.	73 1/2	74
United Steel	5 1/4	5 1/2
Curb		
Abitibi	175	185
Abitibi, Pfd.	13	13 1/4
Asbestos	103 1/4	104
Bathurst B	2 3/4	3
Brewers & Distillers	4 1/4	5
Canadian Sugar	28	28 1/4
Canadian Malting	34 1/4	35
Canadian Vinegars	13	14
Canadian Breweries	185	180
Canadian Breweries, Pfd.	22	22 1/4
Canadian Vickers	5	5
Commercial Alcohol	2 1/4	2 1/2
Consolidated Paper	6 1/4	8 1/2
Gull Aircraft	2 1/4	2 1/2
Dominion Stores	5 1/4	6
Donnaconna A	5	5 1/2
Fairchild	3	5 1/4
Fleet Aircraft	9 1/4	8 1/2
Fraser Company	13 3/4	14 1/4
International Paint	2 1/4	3
International Paint, Pfd.	11	11
Massey-Harris, Pfd.	48 1/2	48 1/2
McColl Frontenac, Pfd.	93	9
Page Hersey	102	103
Royalite Oil	39	39 1/2
Hiram Walker	47	43 1/2
Hiram Walker, Pfd.	20	20 1/2
Banks		
Bank of Commerce		178
Bank of Montreal	208	212
Banque de Nationale	168	167

EGG MARKET

These prices are obtained daily from the office of the Dominion Government Poultry Products Inspection Service, Victoria, E 8622:

Grade "A" large	22
Grade "A" medium	21
Grade "A" pullet	20

Following are city wholesale:

Grade "A" large	26
Grade "A" medium	25
Grade "A" pullet	24

TORONTO STOCKS IN UPWARD TREK

TORONTO, March 9 (CP).—Stocks continued the upward trek Thursday on Toronto market. Western oils came to the front with some fairly wide gains. Volume totaled 601,000 shares.

Brazilian Traction traded 10,900 shares and advanced to a new high for the year at 10 3-4. Canada Packers gained 5 at 77. Gains of a point or more were boarded by Bell Telephone, Canadian Breweries pfd., and English Electric "B."

Fractional gains were boarded by the senior base metals, Nickel, Hudson Bay and Smelters. Active profit-taking cut Sherritt down 7 and the close was down 10 for Waite-Amulet and Falconbridge. Coast Copper closed 10 up.

Narrow gains were held by Central Patricia, Goldfields, Mining Corporation, Pickle Crow and Pioneer. McIntyre firmed 1-2 and Dome added 1-4. Teck-Hughes, selling ex-dividend, was off 10.

Trading increased in the Western oils and Calgary & Edmonton moved up 12 cents to 2.42. The close was up 1 to 3 cents for Okalta, Home Brown, Highwood, Calmont, Commonwealth Pete and Davies.

MINING SECTION
(Island Investment Co., Ltd.)

	Bid	Asked
Ajax	.17	.20
Aldermac	.45	.46
Bagamac	.12	.14
Bankfield	.27	.28
Base Metals	.19	.21
Beattie	1.36	1.37
Big Missouri	.21	.24
Bobjo	.15	.16
Bralorne	11.25	11.50
Buffalo Ankerite	12.50	12.75
C. & E. Corpn.	2.42	2.43
Canadian Malartic	.88	.92
Cariboo Gold Quartz	2.25	2.35
Central Patricia	2.65	2.69
Chemical Research	.45	.50
Chibougamou	.21	.22
Coast Copper	2.30	2.50
Conarium	1.69	1.75
Dome	32.00	32.50
Eldorado	1.87	1.93
Falconbridge	5.90	6.00
God's Lake	.21	.22
Gunnar	.57	.58
Hard Rock	1.50	1.51
Hollinger	14.75	15.00
Home Oil	2.65	2.68
Howey	.29	.30
Hudson Bay M. & S.	33.50	33.75
Intl. Nickel	53.75	54.00
Kirkland Lake	1.66	1.68
Lakeshore	45.75	46.25
Leitch Gold	.79	.80
Little Long Lac	3.25	3.30
Macassa	5.40	5.45
McIntyre	58.50	58.75
McKenzie Red Lake	1.23	1.24
McLeod Cockshutt	2.55	2.58
McWatters	.52	.57
Mining Corpn.	1.73	1.80
Moneta	1.19	1.20
Morris Kirkland	.13	.14
Nipissing	1.76	1.80
Noranda	81.00	82.00
O'Brien	2.85	2.90
Pamour	4.00	4.05
Powell Rouyn	2.00	2.08
Paymaster	.50	.51
Pend Oreille	1.82	1.87
Perron Gold	1.85	1.88
Pickle Crow	5.50	5.55
Pioneer	2.51	2.57
Premier	2.28	2.27
Reno	.21	.22
Royalite Oil	39.50	40.00
San Antonio	1.64	1.65
Sherritt-Gordon	1.27	1.28
Siscoe	1.16	1.20
Sladen Malartic	.61	.62
Stadacona	.62	.63
Sudbury Basin	2.70	2.75
Sullivan	.85	.95
Sylvanite	2.35	3.40
Teck-Hughes	4.45	4.50
Toburn	1.93	1.95
Uchi Lake	1.46	1.48
Ventures	5.65	5.75
Waite Amulet	7.65	7.70
Wright-Hargreaves	8.75	8.80

INDUSTRIAL STOCKS
(Island Investment Co., Ltd.)

	Bid	Asked
B.A. Oil	22 1/4	23
B.C. Power A	27	30
B.C. Power B	3	4
Bell Telephone	174	175
Brewing Corpn.	1	1 1/4
Brewers & Distillers	4 1/4	5
Canada Cement	9 1/4	9 1/2
Canadian Car & Foundry	16	16 1/4
Canada Malting	34	35 1/4
C.P.R.	4 3/4	5
Can. Industrial Alcohol A	2 1/4	2 1/2
Cockshutt Plow	7	7 1/4
Consolidated Smelters	58	59
Celanese of Canada	16	16 1/4
Consumers Gas	182	182 1/2
Distillers-Seagrams	19	20 1/4
Dominion Bridge	33 1/2	34 1/4
Dominion Tar & Chemical	6 1/4	
Gatineau Power, Com.	15	
Gatineau Power, Pfd.	90	91
General Steelwares	7 1/4	7 1/2
Gypsum	5 1/4	8
Hamilton Bridge	5 1/4	5 1/2
Hiram Walker, Com.	47 1/2	48
Imperial Oil	16 3/4	17
International Pete	26 3/4	27
Imperial Tobacco	16	16 1/4
International Nickel	53 3/4	54 1/4
Lake of the Woods	16 1/4	17
Laura Secord	12 1/4	12 1/2
Montreal Power	31 1/4	32
McColl-Frontenac	6 1/4	
National Steel Car	58 3/4	59 1/2
National Breweries	39	43
Ogilvie Flour Mills	29	29 1/2
Page Hersey	102	103
Power Corporation	12	12 1/2
Shawinigan	22	22 1/4
Sherwin-Williams	12	
Steel of Canada	78	77
Steel of Canada, Pfd.	73	74
Banks		
Canadian Bank of Commerce	176	179
Dominion Bank	208	207
Imperial Bank	210	
Bank of Montreal	210	215
Bank of Nova Scotia	306	
Bank of Toronto	247	

Stocks and Bonds

(A. E. AMES & CO., VICTORIA)

	Bid	Asked
Bell Telephone	174	17
Brazilian T. L. & P.	10	10 1/4
B.A. Oil	22 1/4	2
B.C. Power A	[illegible]	[illegible]
Canada Malting	35	3
Canadian Pacific	5	
Con. Mining & Smelting	[illegible]	[illegible]
Dominion Bridge	4	34
Fanny Farmer	23 3/4	2
Ford A	22	2
Goodyear Tire, Com.	7	78
Goodyear Tire, Pfd.		
Gatineau Power, Pfd.	91	91
Hiram Walker G. & W.	47	4
Hiram Walker G. & W., Pfd.	20	2
Imperial Oil	16	1
Imperial Tobacco	16	16
International Nickel	54	4
International Petroleum	26	26
Loblaw Groc. A	25	[illegible]
McColl-Frontenac, Pfd.	83	85
Montreal Power, Com.	31	32
Royalite Oil	39	40
Shawinigan W. & P.	22	23
Steel of Canada	76	
Bralorne	11	11
Dome	32	32
Hollinger, Con.	14	15
Lakeshore	46	46
McIntyre Porcupine	58	5
Noranda	81	[illegible]
Pickle Crow	5	5
Premier	2.28	2.27
Wright-Hargreaves	8.75	8.80
Bank of Montreal	208	2
Royal Bank	190	19

DIVIDEND DECLARED

Nova Scotia Light & Power Company Limited, ordinary stock, $1.50 payable April 1 to holders of record March 18.

Canadian Packers, Limited, 75 cents, payable April 1 to holders of record March 15.

Higher Price of Oils Session's Feature on Vancouver Exchange

VANCOUVER, March 9 (CP).—Oil prices were higher, golds mostly unchanged and base metals fractionally lower at the close of Vancouver Stock Exchange today. Transactions totaled 135,590 shares.

Calgary & Edmonton Oil was 9 cents higher at $2.40 and Anglo-Canadian gained 4 at $1.22. National Petroleum and United were most active, the former was up 1-4 at 14 3-4, while the latter at 11 was fractionally above Wednesday's closing bid. Home added 3 at $2.66, Brown was up 2 at 27 and Calmont firmed a cent at 46. Mar Jon was up a fraction at 5 1-4.

Cariboo Gold Quartz was up 3 at $2.28, while Privateer at $1.15, Sheep Creek at $1.12 and Pioneer at $2.54 each gained a cent. Active golds that held unchanged were: Hedley Mascot at $1.40, Kootenay Belle at $1.40 and Premier at $2.26.

In the base metals, Pend Oreille lost 3 at $1.87, while fractional losses were recorded in Lucky Jim at 2 5-8, Noble Five at 3 1-8, Golconda at 5 and Whitewater at 4 3-4.

VANCOUVER QUOTATIONS
(Boorman Investment Co., Ltd.)

Mines	Bid	Asked
Big Missouri	22	24
Bralorne	11.40	11.50
Bridge River Consolidated	.02 1/2	.03
Cariboo Gold	2.27	2.30
Dentonia	.03	.03 1/4
Fairview Amalgamated	.05	.06
Federal Gold	.01	.01 1/4
George Copper		.40
Golconda		
Gold Belt	.04	.05 1/4
Grandview	.58	.59
Grull Wihksne	.07 1/4	.07 1/4
Hedley Mascot		.03 1/4
Hedley Sterling	1.39	1.40
Home Gold	.00 1/4	.00 1/2
Indian	.01 1/4	.02
Island Mountain	1.30	1.35
Kootenay Belle	1.40	1.42
Lucky Jim	.02 1/2	.02 3/4
Mak Siccar	.01 1/2	
McGillivray Creek	.21	
Minto	.02 1/4	.03
Nicola		.04
Noble Five	.03	.03 1/4
Pacific Nickel	.15	.16
Pend Oreille	1.87	1.89
Pilot Gold	.00 3/4	.01
Pioneer	2.52	2.60
Porter-Idaho	.03	.04
Premier	2.28	2.30
Premier Border	.01	.01 1/4
Privateer	1.13	1.15
Quatsino Copper	.03 1/4	.03 3/4
Quesnelle Quartz	.02 1/2	.03
Reeves, Macdonald	.30	.34
Relief Arlington	.12 1/4	.14
Reno	.21	
Reward	.04 3/4	.04 7/8
Rufus-Argenta	.09 1/2	
Salmon Gold	.11	.12
Sheep Creek	1.11	1.12
Silbak Premier	1.65	1.72
Silvercrest	.01	.02
Taylor Bridge	.04	
Vidette	.04 1/4	
Waverley	.00 3/4	.00 7/8
Wallington	.01 1/2	.01 3/4
Werko		.01 1/4
Whitewater	.04 3/4	.05
Ymir Yankee Girl	.07	.09
Oils		
Anglo-Canadian	1.20	
Amalgamated	.00 3/4	.00 7/8
Anaconda	.11 1/4	.12
A.P. Consolidated	.18	
Baltac	.02	
Brown	.27	.28
C. & E. Corporation	2.40	2.42
Calmont	.45 1/2	.48
Commoil	.40	.43
Commonwealth	.26 3/4	.26
Crow's Nest	.00 3/4	
Dalhousie	.46	
Davies Petroleum	.39	.40
Eastcrest	.11	.12
Foothills	.75	.90
Freehold	.03 7/8	
Firestone Petroleum	.09	.09
Foundation	.11	.12
Hargal	.10	.14
Highwood Sarcee	.21	.23
Home Oil	2.66	2.68
Madison	.04	.05
Mar Jon	.05 1/4	.08
Marland		.05
Mercury	.08 1/4	.09
McDougall Segur	.14	.15 1/2
Model	.09	.09 1/2
Nordon	.07	.10
Okalta	1.21	1.23
Okalta Preferred	.37	
Pacalta	.07 1/2	.08
Prairie Royalties	.20	.22
Royal Canadian	.19	.20
Royalite	39.50	40.50
Spooner	.09	
Southwest Petroleum	.45	.55
Sunset	.35 1/2	
United Oil	.10	.11
Vanalta	.08	.08 1/4
Vulcan	.60	
West Turner	.05 1/2	.06 1/4
Industrials		
Brewers & Distillers	4.75	
Capital Estates	2.00	2.25
Coast Breweries	1.18	1.20

FOREIGN CURRENCIES COMPILED ON BASIS OF CANADIAN DOLLAR

MONTREAL, March 9 (CP).—British and foreign exchange closed easier today. Nominal rates for large amounts:

Argentina, peso, .2321; Australia, pound, 3.7549; China, Hongkong dollar, .2918; Denmark, krone, .2099; France, franc, .026576; Germany, reichsmark, .4024; Great Britain, pound, 4.7008; India, rupee, .3527; Japan, yen, .2744; New Zealand, pound, 3.7851; Norway, krone, .2363; South Africa, pound, 4.6795; Sweden, krona, .2422; Switzerland, franc, .2280.

Dominion Bonds

(Burns & Wainwright, Ltd.)

			Bid	Asked
Dom. of Can.	1940	4 1/2	104.25	105.25
	1941	5	108.375	109.25
	1943	5	112.375	113.375
	1944	4	112.25	113.25
	1947	4	108.25	102.25
	1946	4	112.875	113.675
	1949	3 1/2	104.75	105.75
	1952	4	108.375	109.375
	1956	4	112.125	113.125
	1959	4	112.75	113.75
	1955	3	100.50	101.50
	1966	3 1/2	102.50	103.50
	Perp.	3	93.50	94.50
	1951	3 1/2	103.25	104.25
	1951	3 1/2	103.25	104.25
	1958	3	100.25	101.25
	1967	3	99.75	100.75
DOMINION GUARANTEES				
Can. Nat. Rly.	1951	4 1/2	115.00	118.00
	1957	4 1/2	118.25	117.50
	1955	4 1/2	118.25	119.50
July	1969	5	115.75	116.75
Oct.	1969	5	119.375	120.625
	1954	5	116.675	120.00
	1953	3	99.875	100.875
	1944	3	104.00	105.25
	1950	3	100.375	101.50
Grand Trunk	1982	3	99.25	100.50
	1982	4	110.25	
Can. Ndr. Rly.	1958	3 1/2	101.00	

Metal Markets

LONDON, March 9 (AP).—Closing: Copper, standard spot, £43 11s 3d; up 5s; future, £43 16s 3d, up 3s 9d; electrolytic spot, bid £48 10s; unchanged; asked, £49 5s; up 5s. Tin, spot, £216 10s, up £1 5s; future, £215 10s, up 15s. Bids: Lead spot, £14 13s 9d, up 2s 6d, future, £14 18s 9d, up 1s 3d. Zinc, spot, £13 16s 3d; unchanged; future, £14 2s 6d, up 1s 3d.

MONTREAL, March 9 (CP).—Spot: Copper, electrolytic, 11.65; tin, 49.10; lead, 4.50; zinc, 4.35; antimony, 15.00, per 100 pounds f.o.b. Montreal, five-ton lots.

NEW YORK, March 9 (AP).—Copper steady; electrolytic spot, 11.25; export, 10.27 1-2 to 10.31. Tin, steady; spot and forward, 46.40. Lead, firm; spot, New York, 4.85 to 4.90; East St. Louis, 4.70. Zinc, steady; East St. Louis spot and forward, 4.50.

Montreal Produce

MONTREAL, March 9 (CP).—Canadian commodity exchange: Spot Butter, Quebec (92 score), 22. Western regraded, 22 3-8. Sales: 100 Quebec (92 score) regraded, 22.

Butter futures: March, 21 7-8 to 22 1-4; April, 21 3-4 to 22 1-4; June, 21 1-2b; November, 23 1-8 to 24 1-4.

BANK CLEARINGS

Victoria bank clearings for the week ended March 9 totaled $1,768,573; for the corresponding period last year, $1,485,135.

BAR GOLD

MONTREAL, March 9 (CP).—Bar gold in London down 1 cent at $34.86 an ounce in Canadian funds; 148s 3d in British funds. The fixed Washington price amounted to $35.08 in Canadian funds.

COMPANY LIST ACTIVE IN B.C.

One Society and Two Companies Licensed in Victoria In Current Week

British Columbia incorporations continued actively this week, with three Victoria registrations listed. The Victoria Women's Service Club was licensed under the Societies' Act, with registered offices at 717 Courtney Street. Humphreys & Knott Company, Ltd., of 1275 Oscar Street, and Buckle & Gelling, Ltd., of 1024 Blanshard Street, were incorporated, with share capital of $10,000 each.

Remaining incorporations were listed as follows:

Mission Towing Company, Ltd., $10,000, Mission.

D. R. Blair & Company, Ltd., $10,000, Vancouver.

Sewdettes, Ltd., $50,000, New Westminster.

Home Investment Company, Ltd., $60,000, Vancouver.

Squamish Logging Company, Ltd., $10,000, Vancouver.

Zinck Que Dramatic Association, Ltd., $10,000, Vancouver.

Atlas Investments, Ltd., $10,000, Vancouver.

Maunsell, Buchanan, Ltd., $10,000, Vancouver.

Fraser River Peat Products, Ltd., $10,000, Vancouver.

Prudential Securities, Ltd., $10,000, Vancouver.

North American Distributors, Ltd., $10,000, Vancouver.

Pacific Industries, Ltd., $10,000, Vancouver.

Under the Co-Operative Associations Act, the Co-Operative Shipping Sales Service Exchange was licensed at Kelowna. No extra-provincial concerns were reported during the period.

UNLISTED STOCKS

(J. W. Jones, Ltd.)
Authorized by Vancouver Stock Exchange

	Bid	Asked
Alco		.09
Aztec		.08
Bayonne	.02	.04
Cariy	.6	
Cariboo Hudson	.34	.38
Congress	.00	
Dunwell		.01
Fraser River		
George River	.00	.01
Grange Mines	.01	.01
Hedley Amalgamated	.04	
Haida	.00	
Hedley Chief		.01
Havilah	.26	
Independence		.00
Kootenay Florence		.00
Lakeview	.00	
Man O'War		.30
P. E. Gold	.00	
Silversmith		.01
Taylor Windfall	.04	.07
Utica	.03	.04
Viking		.00
Zenallis G.P.	.6	
Coronation	.20	
Granville	.06	.06
Kernaghan	.03	.04
Lowery		
Ruthsman's	.09	
Rozans	.8	
Surf Inlet	.2	
Sunshine		.02
York	.10	
Grease Creek	.02	

Foreign Bonds

(Burns & Wainwright, Ltd.)

			Bid	Asked
Australia 4		1956	96.50	97.875
Bolivia 7		1958	2.875	4.125
Chile 6		1961	14.25	13.50
Colombia 6		1961	24.375	25.50
French 7 1/2		1949	105.00	
German 4		1965	19.50	21.00
Italy 7		1951	45.50	47.50
Japan 6		1954	78.00	80.00
Peru 8		1961	8.75	10.50
Sydney 5		1955	100.875	102.00
United Kingdom 4		1990	100.75	102.75

Above prices in New York

A. E. AMES & CO.
LIMITED
INVESTMENT SECURITIES
NEW YORK MONTREAL VANCOUVER TORONTO WINNIPEG LONDON, ENGLAND
601-618 Belmont House VICTORIA Telephone E 4171-2-3

BURNS & WAINWRIGHT, LTD.
STOCKS AND BONDS
415-6-7 CENTRAL BUILDING TELEPHONES: G 6187-8

RICHARDSONS
Established 1857
INVESTMENT SECURITIES
JAMES RICHARDSON & SONS
Government at View—Phone G 1138 In Vancouver: Hastings at Howe

H. A. HUMBER LTD.
CONTINUOUS QUOTATIONS ON
STOCKS · BONDS · MINES · COMMODITIES
DIRECT PRIVATE WIRES to Montreal, Toronto, New York, Chicago, Winnipeg
Subscribers to Standard Statistics Advisory Analysis
SUITE 26, ARCADE BUILDING PHONE E 1101—E 1102

SEEK UNIFORMITY IN DECORATIONS

Alderman T. W. Hawkins Will Confer With Architects at Meeting This Evening

An attempt will be made to preserve uniformity in decorating the city for the Royal visit, according to Alderman T. W. Hawkins, chairman of the City Council decorations committee. The colors of gold, red, white and blue will be used, he stated.

With a view to ascertaining the cost per lineal foot of decorating business blocks and stores, Alderman Hawkins will confer with members of the Architectural Institute of British Columbia and decorating firms in the City Hall at 8 o'clock tonight.

In co-operation with the committee, architects have drawn and colored sections of the city to illustrate the uniformity desired. The plans are on view in the office of the mayor's secretary.

Alderman Hawkins explained flags, bunting, shields, streamers and greenery would be used to decorate the city. He said he was working on plans to decorate low buildings in order to give them the appearance of having height.

BRALORNE MINES
Limited
(Non-Personal Liability)

NOTICE is hereby given that a Quarterly Dividend of 20 cents per share and an Extra Dividend of 10 cents per share have been declared on the paid-up capital stock of the company, payable on the 15th day of April, 1939, to shareholders of record as of March 31st, 1939.

By order of the Board,
RONALD GRACE,
Secretary-Treasurer.

Vancouver, B.C.,
March 6th, 1939.

SILVER MARKET

LONDON, March 9 (AP).—Bar silver, 20 1-2d; off 1-16.

MONTREAL, March 9 (CP).—Silver futures closed steady today, 15 points off. No sales. Bid: March, 41.95.

CRUEL CURE

"I understand that Bette has cured her Scotch boy-friend of stuttering. How did she do it?"

"She called him up long-distance, collect."

Little Stories for Bedtime

Farmer Brown's Boy Learns Much

By THORNTON W. BURGESS

"That fellow has been shot! Some hunter has broken that wing," muttered Farmer Brown's Boy savagely.

Mr. Quack certainly was handsome. "He's a beauty! Yes, sir, he is a beauty," muttered Farmer Brown's Boy, watching from his hiding place among the alder bushes. "I didn't suppose a duck could be so handsome. I wonder why he didn't fly away when that other one did when I first came over here? Hello! That left wing of his doesn't look just right." Farmer Brown's Boy scowled and looked harder than ever. Mr. Quack was making his toilet. He lifted his right wing and stretched the feathers of it wide apart, then with his bill he smoothed the feathers into place under it. He reached over and smoothed the feathers of his back. He plunged his head under water and lifted it suddenly, sending the water rolling down over him. But never once did he lift that left wing.

"I know what's the matter! That fellow has been shot! Some hunter has broken that wing," muttered Farmer Brown's Boy savagely. "That's why the poor thing didn't fly away. He didn't fly because he can't fly. And men call that sort of thing sport. Bah!"

Just then he heard a whistle of wings and looked up to see Mrs. Quack returning to the Smiling Pool. When she saw Mr. Quack she did not hesitate and circle around over the Smiling Pool as usual, but dropped right down beside him at once. Then she began to fuss over him just as a mother fusses over her chickens. Farmer Brown's Boy felt a little lump in his throat and swallowed hard. "She knows something is the matter with him, and she had been hanging around here just on his account," thought he. "He's her mate and she loves him just the way we folks love each other. And I've heard folks say that animals and birds don't have any feelings. I just wish they could see these two now. I wish I could understand duck talk. If I could I probably would hear all that happened to get Mr. Quack in such a fix. Also, I probably would learn just what ducks think of men, so perhaps it's just as well that I cannot understand."

In that matter, Farmer Brown's Boy was quite right. His ears would have burned if he could have understood what Mr. and Mrs. Quack were saying. You see, they were trying to decide what they should do. In their hearts was the call from the far Northland, so strong that they fairly ached with longing. But Mr. Quack could not fly, all because of a two-legged creature called a man who had tried to kill Mr. Quack, not because Mr. Quack had ever done him any harm or could do him any harm, not because he really needed Mr. Quack for a dinner, for he didn't, but for what he called fun. It was this that made Mr. and Mrs. Quack actually look down on all two-legged creatures called men as enemies who didn't even know the meaning of fairness.

From way over toward the Big River there sounded the bang of a gun. Farmer Brown's Boy saw how instantly fear, a great fear, took possession of Mr. and Mrs. Quack. They stretched their heads up, listening, and fear was in their eyes. They swam about nervously, and it was a long time before they settled down in comfort as they had been before. The face of Farmer Brown's Boy grew thoughtful. He was beginning to understand a little of what life must be like with a terrible fear always ready to take possession at the least unknown sound.

"It must be awful," thought he. "It must be just awful never to know when you are safe. I used to think it was fun to hunt birds and animals with my gun, but I never thought of how they must feel. It must be bad enough just to never dare go near anything for fear of danger hiding there, but what must it be like to be hurt like that duck out there? He not only has to suffer all the fear that the other one does, but also the worse fear of knowing that he can't fly from danger if he sees it. And then all the time he is probably suffering pain from that broken wing. And men call it sport, which is a man's way of saying fun, to frighten and hurt helpless and beautiful little people like those two out there! I'm almost ashamed that I'm some day going to be a man. Anyway, when I am a man I'm going to do something to protect the little people who cannot protect themselves; see if I don't! I wish I could catch that duck without scaring him to death. If I could, I believe I could fix that wing, just as I did little Bob White's last Fall. I wish I could. But perhaps Old Mother Nature will take care of it. I guess I'll have to be content with seeing that he gets plenty to eat. I can do that much, anyway, to make up for what the hunters have done to him."

Next Story: The Great Surprise for Reddy Fox.

PORTLAND TRIMS SPOKANE SQUAD

PORTLAND, March 9 (CP).—Portland Buckaroos swamped Spokane under a 9-2 score here tonight and sent glimmering any hope the Clippers had of making the Pacific Coast Hockey League play-offs. The Spokane defeat clinched the third place play-off berth for Vancouver Lions.

Lions meet Seattle at Vancouver tomorrow night in the last game of the regular schedule.

Louis Holmes led the Buc attack with three goals and two assists adding five points to his previous sixty-eight garnered through the season to set a new Coast League mark.

SUMMARY

First Period—1, Portland, McCartney (Conn, Martin), 2:52; 2, Portland, Holmes, 5:29; 3, Portland, McCartney (Scharfe), 14:01; 4, Portland, Holmes, 16:35; 5, Portland, Ouelette (Holmes, Webster), 18:04. Penalties, Conn, Sutherland.

Second Period—6, Spokane, Moffatt (Roche, McAdam), :29; 7, Spokane, Roche (Moffatt, McAdam), 8:52; 8, Portland, Sutherland (Scharfe), 18:35; 9, Portland, Holmes (Webster, Ouelette), 19:48. Penalty, Lennon.

Third Period—10, Portland, Gilmour, 4:51; 11, Portland, Sutherland (Holmes), 19:08. Penalties, Sutherland, Conn.

TRADE TREATY IS APPROVED

Continued from Page 1

opened up, said H. H. Stevens (Con., Kootenay East). If Canada continued as in the past, sooner or later this country would be completely shackled to the United States. Year by year Canada bought more from the United States than was sold to the United States, and at the same time owed that country heavy interest charges.

"We have the right as one business man talking to another," he said, "to tell the United States that the only way we can maintain a liquid position is to sell them more goods."

It was time Canada scrapped the most favored nation policy in making trade agreements, said the former Minister of Trade and Commerce. Under that principle thirty-eight other countries obtained the same concessions in Canadian markets as the United States without giving any concessions in return.

NAMES ELEVEN COUNTRIES

Eleven of those countries, namely, Argentina, Belgium, Bolivia, Denmark, Italy, Netherlands, Norway, Panama, Sweden, Switzerland and Venezuela, had only one tariff schedule and gave Canada exactly the same tariff treatment as all other countries.

"This policy on the part of these nations makes the most favored nation clause a meaningless thing and I suggest we could now consider casting that policy aside as far as Canada is concerned," he said.

Denton Massey, Conservative, Toronto-Greenwood, resented what he described as a suggestion from Prime Minister Mackenzie King that those who opposed the treaty were unpatriotic. He intended to vote against it, but would take second place to no other member in "patriotism, love of the Empire and love of peace."

LIBERALS IN SUPPORT

Two western low tariff advocates, W. J. Ward, Liberal, Dauphin, and Dr. O. M. Young, Liberal, Saskatoon, were pleased with the agreement because it brought important tariff reductions. Dr. Young, however, thought trade agreements should not be made the only occasions for reducing tariffs.

W. A. Walsh, Conservative, Mount Royal, suggested most of the members did not realize the "hideousness of the implications" of the treaty they were preparing to approve.

He claimed abolition of the six-cent preference on Canadian wheat was short-circuiting Canadian wheat from Eastern Canadian ports.

If the British market for Canadian cattle was sacrificed now by diverting cattle to the United States, that market might be lost permanently, he said, warning against "playing with trade routes."

LONG-LOST PLANE FOUND IN FOREST

Continued from Page 1

see some yellow material flying in the woods. Investigation showed it to be a plane with the markings CF-AUX. Further investigation showed that there were a number of bodies in the wreckage. The two men immediately made their way to the nearest telephone and notified the local detachment of Provincial Police. Sergeant G. Duncan, accompanied by Constable Jack Hall, left by speedboat for the scene. Constable Hall arrived back in town late this afternoon, but Sergeant Duncan is remaining near the wrecked plane.

Shortly before five this afternoon, Ginger Coote, who owned the lost plane, accompanied by Major Carter Guest, of the Civil Aviation Department, arrived from Vancouver having been notified from Provincial Police headquarters at Victoria of the discovery.

WITH TREMENDOUS FORCE

The plane must have struck with tremendous force and it would appear that it was flying at great speed, Constable Hall reported. It had struck a large fir tree and knocked it down, breaking it off about fifty feet from the ground. An examination of the tree showed a large piece of metal, evidently part of the engine, embedded in the tree, indicating that the plane had struck the tree head on. The machine then swerved around and crashed into two other trees, tearing the bark off them. The wings were ripped off the fuselage, one wing lying towards the nose of the machine, and the other near the tail. Parts of the motor were scattered about, and the whole machine was completely wrecked.

MAIL SACK RECOVERED

Lying nearby was the mail sack, which Constable Hall brought back with him to the city. The first aid kit was lying near the front of the engine, while personal effects of the passengers, including the purse of Mrs. Nicholson, were lying nearby. The door of the machine had been wrenched open by the terrific crash and the whole body of the plane buckled up.

Owing to practically everything being wrecked, it was impossible to see just what was in the machine, but an examination showed the body of Mrs. Nicholson and that of Pilot Waagen in the bow seat, where they were caught when the engine cowl was driven back towards the main part of the machine. The body of another passenger could be seen, and the hand of a fourth person could be distinguished under the machine.

Although it was impossible to ascertain whether the occupants met death instantly, so badly was the machine wrecked that it would have been impossible for any of them to have go out of the machine without assistance. It would appear that the pilot was endeavoring to make a landing in the Alberni Canal, as the marks on the tree which was knocked down showed that he was headed in that direction. The wreck was only about 300 yards from the shoreline.

TURNED BACK BY FOG

According to reports on the waterfront, there was no fog on the Alberni Canal this side of Kildonan on May 27, although there was fog on the West Coast and farther down the canal. It is believed possible that the pilot may have been caught in the fog on the coast and was returning when the accident happened.

Major Carter Guest is making an examination to ascertain if there was any gasoline in the tank, although one of the tanks had been ripped open.

The Provincial Police boat P.M.L. 14 is expected at the scene tomorrow, when it is thought that Major Guest will have completed his examination, and the bodies of the victims will be brought here for a coroner's inquest and to await burial instructions from the relatives.

FOUR DAYS OF CONFLICT ENDED

Continued from Page 1

ing the day. The Republican junta later announced that an entire army corps, coming to aid the junta, had taken the Communists by surprise, six miles east of Madrid, capturing the rebels there or putting them to flight.

OUTBREAK IN VALENCIA

A similar Communist outbreak was reported in Valencia, the largest seaport remaining in Republican hands. The Madrid junta broadcast an announcement that nineteen rebels already had been shot there.

Madrid Communists picked as their stronghold an unfinished massive red brick building on top of Paseo de la Castellana, Madrid's Park Avenue, where the Government had been raising a huge office building on the site of the old Hippodromo Race Track.

Bombs from Miaja's planes left gapping holes in the walls, just as Nationalist bombs have blasted the magnificent unfinished building in University City on Madrid's western outskirts since the siege of Madrid started in November, 1936.

A STERN WARNING

LONDON, March 9 (CP).—The threat of Nationalist General Franco to attack foreign vessels trying to reach Republican Spain brought a stern warning from Great Britain today that she was prepared to defend her merchantmen whether on the high seas or on Spanish waters.

Foreign Secretary Viscount Halifax told the House of Lords the Royal Navy had been instructed to protect British shipping and to retaliate against any attack made by Spanish Nationalist submarines as threatened by Franco.

"Instructions have been given to His Majesty's ships," he said, "charging them to give all necessary protection to vessels which might be the object of such attacks and to retaliate even inside territorial waters against any submarine taking such indefensible action.

OBLIGED TO RESIST

"I wish to make it plain that if action outside territorial waters were taken, His Majesty's Government would be obliged to resist such action in the same manner as they have done in the past. I must also make it perfectly clear that the Government would regard as a serious matter the sinking of a British merchant vessel even within territorial waters, especially if due warning had not been given and adequate steps taken for the safety of the crew."

The warning was backed up by the arrival of the British cruiser Shropshire and the destroyers Ilex, Imogen and Ivanhoe at Gibraltar following orders to leave the fleet manoeuvres in the Mediterranean.

RUNS BLOCKADE

At the same time it was disclosed that the British steamship Stangate successfully ran the Nationalist blockade and docked at the Republican port of Valencia with a cargo of foodstuffs.

Lord Halifax rejected a suggestion that Britain urge Franco to grant general amnesty to Spanish Republican leaders.

"In my view it would be quite impossible and improper for any foreign government outside Spain to claim to be in a position to judge the blameworthiness or otherwise of individuals or to lecture the Spanish Government (Nationalists) upon how they should carry out the task resting on their shoulders."

STETTLER, Alta., March 9 (CP).—At a U.F.A.-sponsored meeting here last night, farmers of this district endorsed a resolution asking that the Federal Government continue a pegged price of at least eighty cents for wheat.

ROY POWERS, KING'S SCOUT

Reviewed and Approved by Dominion Headquarters, The Boy Scouts Association

APPLE MARY

By Martha Orr

BACHELOR GIRLS

Adding One Figure to Another

By Frank Ellis

BIG CHIEF WAHOO

By Saunders and Woggon

POPEYE

POP

Since It's Footwork the Lad's After

By J. Millar Watt

TILLIE THE TOILER

A Dispenser of Cheer

By Westover

Business and Professional Directory, Want Ads

The Daily Colonist

RATES FOR CLASSIFIED OR WANT ADVERTISEMENTS

Two cents a word each insertion; twelve cents a word a week, with a minimum of ten words, cash with order. No advertisements accepted for less than twenty-five cents.

Death and Funeral Notices, $1.50 first insertion, $1.00 for each additional insertion. Marriages, Cards of Thanks and In Memoriam Notices, $1.50 per insertion.

Birth Notices, $1.00 per insertion.

Advertisers who desire may have replies addressed to a box at The Colonist, and forwarded to their private address. A charge of ten cents is made for mailing replies. In this case add three words ("Box ..., Colonist") to the count for the number of words.

Out-of-town readers of our advertisements ask advertisers to give address as well as phone numbers, as it is not always possible to communicate through the phone.

Any claim for rebate on account of error or omissions must be made within thirty days from the date of the same, otherwise the claim will not be allowed.

The Colonist will not be responsible for more than one incorrect insertion of any advertisement ordered for more than one issue.

The Colonist service is available every day from 8 a.m. to 9 p.m. excepting Sunday. Just call Empire 4114.

To insure insertion, Classified Ads should reach The Colonist before 9 p.m. on the day previous to publication.

Classified Ads for The Sunday Colonist will be accepted up to 9 p.m. on Saturdays.

CLASSIFICATIONS

Acreage for Rent	83
Acreage for Sale	82
Acreage Wanted	84
Agents Wanted	16
Autos for Hire	66
Automobiles	65
Births	1
Bicycles and Motorcycles	40K
Boats and Launches	67
Building Materials	40A
Business Directory	33
Business Opportunities	75
Cards of Thanks	4
Church Notices	9
Clothing, Furs, Shoes, Etc.	40B
Coming Events	10
Dancing	25
Deaths	2
Dressmaking	28
Educational	23
Farms for Rent	86
Farms for Sale	87
Farms Wanted	87
Flats and Apartments to Rent	53
Flats and Apartments Wanted	54
Flowers	7
For Sale—Miscellaneous	40
Furniture	40D
Fuel	40C
Funeral Directors	6
Furnished Houses for Rent	55A
Furnished Rooms for Rent	49A
Furnished Rooms Wanted	50A
Hairdressers and Beauty Specialists	21A
Halls to Rent	36
Hotels	46
Housekeeping Rooms to Rent	51
Housekeeping Rooms Wanted	52
Houses for Sale	78
In Memoriam	5
Listings Cancelled	77
Lost and Found	29
Machinery	84
Market Specials	35
Marriages	3
Miscellaneous	37
Money to Loan	31
Monumental Works	8
Music	24
Musical Instruments	40E
Nursery Stock, Plants, Etc.	40H
Nursing and Convalescent Homes	20
Personal	21
Professional Directory	34
Property for Sale	80
Property Wanted	81
Poultry and Livestock	42
Radio	40F
Room and Board	47
Room and Board Wanted	48
Situations Wanted—Female	18
Situations Wanted—Male	17
Summer Resorts	61
Swaps	41A
Teachers Wanted	15
Timber	74
To Exchange, Real Estate	76
To Rent—Miscellaneous	38
Stoves, Ranges, Furnaces	40L
Unfurnished Houses to Rent	55B
Unfurnished Rooms Wanted	50B
Wanted—Female Help	14
Wanted—Male Help	13
Wanted—Miscellaneous	41
Wanted to Borrow	32
Wanted to Buy—Houses	79
Wanted to Rent—Houses, Unfurnished	57B
Wanted to Rent—Miscellaneous	29
Wood	33

1 BIRTHS

PLANT—At Regina, on March 6, to Flight-Lieutenant and Mrs. John L. Plant, a son.

2 DEATHS

SMITH—At St. Joseph's Hospital, on March 7, 1939, Margaret Ann Smith, widow of Alfred Wellington Smith, aged eighty-six years, formerly of Lillooet, B.C., and had been living in Victoria for twenty-five years. Survived by two sisters, Mrs. Mary Ellen Smith, Clinton, B.C., and Mrs. Ebutt, West Vancouver, B.C., and also several nephews and nieces.
Funeral services in Hayward's B.C. Funeral Chapel on Friday at 2 p.m., followed by cremation at Royal Oak.

BENTHAM—On Wednesday morning at the home of her daughter at 467 Lampson Street, Kezia Bentham, aged eighty years, wife of Robert Bentham. The late Mrs. Bentham was born in Yorkshire, England, and had been a resident of Esquimalt for the past three years and for twelve years of Nanaimo. She is mourned by, besides her husband, two daughters, Mrs. W. Petrie, with whom she resided, and Mrs. J. Simpson, of Victoria, and four sons, R. H., of Nanaimo, William, of Victoria, Thomas, in Scotland, and Frank, in England; two sisters, Mrs. W. Bent, in Nanaimo, Mrs. T. Hodgkinson, in Prince Rupert, B.C., and one brother, Charles Buckingham, in Nanaimo, and sixteen grandchildren. She was an active member of Esquimalt Community Club.
The funeral will take place on Friday afternoon from McCall Bros.' Funeral Home at 3.30 o'clock. Rev. James Hood will conduct the service, after which interment will be in Colwood Burial Park.

ROBERTSON—At the Royal Jubilee Hospital on March 9, Robert Robertson, aged fifty-nine years, of 1464 Beeble Street. The late Mr. Robertson was born in Perthshire, Scotland, and had been a resident of this city for the past year and for many years of Saskatchewan. He is mourned by his widow and five sons, Robert, John, Wallace and Douglas, of Victoria, and James, of Springwater, Sask.; also two sisters in Paris, France, and a sister in London, England, and two brothers in Scotland.
The funeral will take place on Saturday morning at 10.30 o'clock from McCall Bros.' Funeral Home. Rev. Hugh McLeod will conduct the service, after which interment will be made in Royal Oak Burial Park.

BRIGGS—At St. Joseph's Hospital, on Wednesday, March 8, John William Brown Briggs, aged seventy years, of 1211 Montrose Avenue. The late Mr. Briggs was born in Bruce County, Ont., and had been a resident of this city for the past twenty-three years and was one of the early pioneers of the Carstairs district, Alta. He is mourned by two sons, Clifford, of Vancouver, and Claude, of Victoria; also two brothers, George A., in Los Angeles, and H. Lewis Briggs, of Victoria, and five grandchildren.
The funeral will take place on Saturday afternoon from McCall Bros.' Funeral Home at 2 o'clock. Interment will be in Royal Oak Burial Park.

CARTER—At Royal Jubilee Hospital, George Edward Augustus Carter, aged fifty-three years, of 1264 Denman Street. He was born in Victoria and is mourned by his sister, Mrs. Mabel A. Spolls, of 1264 Denman Street, and one brother, Roy S. Carter.
The funeral will take place on Saturday afternoon from McCall Bros.' Funeral Home at 3.30 o'clock. Interment will be in Colwood Burial Park.

FULTON—There passed away suddenly on March 4, at the home of her son, John, at Wilkinsburg, Pa., U.S.A., Ethel May Fulton. She was born in Newcastle-on-Tyne, England, and had been a resident of Victoria and Chemainus for the past twenty years.
The remains are resting at McCall Bros.' Funeral Home and funeral services will be held on Saturday afternoon at 2.30 o'clock at St. Michael and All Angels' Church, Chemainus. Interment will be made in Chemainus Cemetery.

6 FUNERAL DIRECTORS

S. J. CURRY & SON
Funeral Directors
Corner Quadra and Broughton Streets
Phone G 5512

Distinctive Funeral Service in Our New Mortuary at Moderate Cost
Experienced Lady Attendant
SANDS MORTUARY, LTD.
Phones E 7511, G 3630 — 1600 Quadra St.

THOMSON FUNERAL HOME
1625 Quadra Street
Complete Service at Reasonable Cost
Lady Attendant
Phone G 2612

6 FUNERAL DIRECTORS (Continued)

HAYWARD B.C. FUNERAL CO., LTD.
Established 1867
734 Broughton Street, Victoria, B.C.
Empire 3614 Empire 4065 Garden 7679
Lady Assistant

McCALL BROS.
"The Floral Funeral Home"
Office and Chapel, Corner Johnson and Vancouver Streets
Phone Garden 2012

7 FLOWERS

ANY FLORAL DESIGNS at lowest prices. Pollock Bros., 1315 Douglas St. G 5315.

BROWN'S VICTORIA NURSERIES, 618 View. Design work executed, lowest prices. We grow our flowers. G 8612; G 3521.

CALL E 0743 FOR ARTISTIC FLORAL designs. Jennings, florists, 754 Yates.

THE POSY SHOP, Artistic Floral Tributes. 823 Fort Street. Phone G 5422—Night Phone G 4682.

BALLANTYNE BROS., LIMITED
1211 Douglas Street — Phone G 2421
We Telegraph Flowers
CUT FLOWERS AND DESIGNS

8 MONUMENTAL WORKS

STEWART MONUMENTAL WORKS, LTD. Take No. 6 car to works. 1401 May Street. Phone G 3452.

10 COMING EVENTS

AN OLD-TIME DANCE WILL BE HELD at the Esquimalt A.A. Association Hall, Fraser Street, Saturday. Dancing 8-12. Refreshments. Stewart's Orchestra. Admission 25c.

AT COLWOOD HALL, BASKETBALL and dance, every Saturday night. Bunk McEwen's Orchestra, 9 to 12. Refreshments. Admission 35 cents.

AT SHAWNIGAN LAKE FRIDAY, March 10, his masquerade dance. George Pinlott's Orchestra. Supper and dance, 50c.

AN OLD-TIME DANCE THAT CAN'T BE beat, every Saturday, 8-12, A.O.F. Hall, with the Haymakers' Old-Timers. Prizes. Supper. 35c.

AT LUXTON, OLD-TIME DANCE, FRIDAY, March 10. Scate's Orchestra. Refreshments, tombolas. Admission 35c.

OAK BAY THEATRE BALLROOM
BEGINNING THIS SATURDAY A BRAND new series of dances, with Val Carson's brand new swing band. It's still moonglow music.

BIRTHDAY OF VICTORIA ANNIVERSARY luncheon, Hudson's Bay Company dining-room, Tuesday, March 14, 12 noon, auspices Sir James and Lady Douglas Chapter, I.O.D.E. For reservation please phone chapter secretary, G 7491.

DINE AND DANCE
EVERY NIGHT, AT HONG KONG CAFE. Orchestra and pianist. Special Chinese dishes. Minimum charge 50c.

B.I.C.A. WHIST DRIVE, FRIDAY, March 10, at 8 p.m., at 717 Courtney Street.

HEAR W. E. WALTER, AUTHORIZED speaker of Technocracy Inc., Sunday, March 12, after church time, at 8.45 p.m., in Y.W.C.A. Collection.

KNIGHTS AND DAMES OF THE THISTLE, St. Patrick's dance, Friday night, K. of P. Hall, Broad Street, 9 to 12, 25c.

MODERN DANCING
SHRINE AUDITORIUM, SATURDAY night. Chas. Hunt's 8-piece entertaining band. Stags welcome! 35c.

WHIST NIGHTLY, 8.45. GOOD PRIZES. Afternoon, 2.30. Central Whist Club.

Under New Management
THE CASTLE
Dine and Dance
Chicken Tamales, Spaghetti and Chili
Open 6.30 Until ? City Prices

13 WANTED—MALE HELP

FULLY QUALIFIED MECHANIC REquired on weekly basis. Replies confidential. Box 5334, Colonist.

WANTED—OFFICE BOY FOR FINANcial house—about 18 years of age. Good appearance and education. References. Box 5460, Colonist.

WANTED — AN ENERGETIC LAD, about 16 years old, for apprentice, to learn dairy trade at local city dairy. Apply Box 5573, Colonist.

WANTED — TO HIRE ONE DAY, ONE-ton truck. Particulars, Box 5545, Colonist.

WANTED — BOOKKEEPER, WITH INvestment. Sound business proposition. Box 4706, Colonist.

13A SALESMEN AND AGENTS

MEN WANTED, GOOD NEARBY RAWleigh route now open. If willing to conduct home service business while earning good living, write immediately Rawleigh's, Dept. WG-196-45-C, Winnipeg, Canada.

INSTRUCTION

COMPLETE, PRACTICAL AND HOME study training in Diesel engineering, radio and television, air conditioning and refrigeration or electricity. National Schools representatives, A. W. Taylor, G 0024, or A. Swanson, G 7518, or write Box 4150, Colonist.

14 WANTED—FEMALE HELP

LADIES—A SPECIAL CLASS IN HAIRdressing for women between 25 and 35 is now forming. Victoria Hairdressing School, Woolworth Building.

WANTED—RELIABLE COOK-GENERAL for small family. References required. Box 5487, Colonist.

16 AGENTS WANTED

ALL-YEAR INCOME SELLING LARGE line spices, extracts, toilet requisites, stock and other farm products. Our combination offers open every door. No experience required. Pleasant work. Steady repeat orders, from old and new customers. A small amount puts you in business for yourself. NO RISK. Excellent opportunity to right party. For free details and catalogue, FAMILEX CO., 570 St. Clement, Montreal.

17 SITUATIONS WANTED—MALE

AS GARDENER-CARETAKER (SINGLE), or would rent some ranch where rent could be paid by improvements. Box 5570, Colonist.

ALTERATIONS, repairing, painting, decorating, shingling. H. Johnson. E 8517.

A. J. GREGG HOUSE WINDOWS cleaned outside 6c each. G 5023.

BACHELOR, 53, GOOD WORKER, INtelligent, congenial. Will work for room and board only on small farm or estate. Excellent references. Box 5578, Colonist.

CHAUFFEUR, YOUNG, SINGLE, EXCELlent references, will go anywhere. Box 4796, Colonist.

HARD-WORKING FARM MANAGER available at once. Used to islands. References. Box 5483, Colonist.

MRS. DEWDNEY, NOBLE FARM, SAANich, strongly recommends thoroughly experienced gardener Thomas Linter, only leaving because place is sold. Box 5533, Colonist.

ROCKWORK, BLASTING, CLEARING, excavating. A. S. Anderson. E 9017.

YOUNG COUPLE WANTS WORK. CAPable dairy work. Good teamster, milker. Box 5528, Colonist.

17A PAINTERS AND DECORATORS

A. BLACKETT FOR PAPERHANGING, painting, kalsomining. Phone E 4545.

PLASTERING, STUCCO AND REPAIRS at reasonable prices. Prompt attention. G 5116.

PAPERHANGING, PAINTING, KALSOMining. Work guaranteed. King, G 1689.

PAPERHANGING, PAINTING, KALSOmining, day or job. G 1311.

PAINTING AND PAPERHANGING — Clean work done. G 3335.

PAINTING, PAPERING, KALSOMINING. Work guaranteed. McPherson. E 9039.

PAINTING, PAPERHANGING, KALSOmining and plaster patching. E 1936.

17 SITUATIONS WANTED—MALE (Continued)

17C CARPENTERS AND CONTRACTORS

ALTERATIONS, HOUSE-RAISING, CONcrete work, repairs. O'Regan. G 7662. G 7258.

EVERYTHING IN CONCRETE. WALTER Trace. E 7473.

PAINTING, DECORATING, carpentering; satisfaction guaranteed. Call us. E 1795.

TEAMING, PLOUGHING, EXCAVATING, etc. Frank Nobbs. E 2924. 3006 Douglas.

17E GARDENERS

EXPERT PRUNING, LAWNS LAID AND seeded, borders planted. E 8625.

GARDENER, Experienced All Branches. Reliable. 312 Westholme Hotel. E 1151.

WEATHER STRIPPING

PEACE METAL WEATHERSTRIPS
Estimates Free — B. T. Leigh. E 9685

18 SITUATIONS WANTED—FEMALE

ELDERLY LADY SEEKS POSITION AS companion-help to lady. Quiet home considered more than wages. Box 5571, Colonist.

ENGLISH, 27, DESIRES POSITION AS companion help, country preferred. Box 5465, Colonist.

MOTHER AND DAUGHTERS, COOKS, for few. Your terms. Room 10. E 1804.

RELIABLE WOMAN WISHES POSITION as cook or housekeeper, adults; fully experienced. Box 5560, Colonist.

WOMAN wants washing, ironing, cleaning, 25c hour, car fare. E 5392. Rm. 1.

YOUNG LADY, ENGLISH EDUCATED, wishes for job in a store. Box 5486, Colonist.

20 NURSING AND CONVALESCENT HOME

LEBANON NURSING HOME, 1270 YATES Street.

21 PERSONAL

ACT WISELY EACH DAY AS YOU GO over the "Bridge of Time." Kill off the vine-sapping little habits, health's greatest foes. Eat our coarse whole wheat bread (free from molasses, sugar or white flour). And remember we have said "Health, happiness and prosperity come from within as a result of your proper eating, drinking and thinking." Golden Loaf Bakery, 711 Fort Street.

A PERMANENT WAVE, INDIVIDUALLY styled. Special prices on shampoo and finger wave. Bert Waude Salon, 716 Yates Street. Telephone E 4023.

A CHOICE SELECTION OF FISH IN season. Prime lemon soles. Askey's Fish Market, 624 Yates Street. G 7101.

A. MARSHALL, Furs remodeled, repaired; ladies' tailoring. Room 62, 639 Yates.

BUTTERMILK — A GOOD OLD-FASHioned Spring tonic, for vim, vigor and vitality. 10c quart delivered. Registered Jersey Dairies, 808 Broughton St. G 5044.

ENGLISH HAND LAUNDRY—COLLARS turned 15c, shirts 13c up, collars 3 for 10c. Courtney at Douglas. E 8162.

ECZEMA, ITCH, PILES, ULCERATED legs. Try Geo. Lee's Chinese remedy. 636 Cormorant. Dept. and Drug Stores.

FOR VARIETY, TASTE AND WHOLEsomeness, serve Masters' quality cakes and cookies. Masters' Bakery, Douglas Street, opposite Spencer's.

FREE—COLONIST SONG SHEETS NOW available. Apply Colonist Advertising Department.

OIL BURNERS, EXPERT SERVICE, cleaning, adjusting, etc. Lynn. G 6938.

PURE JERSEY MILK FOR SALE. TRY our cream and buttermilk. G 4716.

TEACUP READING AND CARDS. PHONE G 4077.

21A HAIRDRESSERS AND BEAUTY SPECIALISTS

ANNAS TAYLOR BEAUTY SALON CONtinuing at 1004 Broad St. Experts in Zotos permanents and tinting. E 6015.

AT THE MAISON TYRRELL HAIRdressing Parlors, David Spencer, Ltd., we are specializing in the newest of machineless permanents, "Zotos" and Janal, the aristocrats of all permanents. E 4141.

BEAUTY SPECIALISTS, Electrolysis, hair styling, permanent waving. Mrs. Russell, at Pomeroy's, 102 Woolworth. E 2535.

GLAMOR TINT TO BEAUTIFY FADED hair. Sussex Beauty Salon, 706 Broughton. E 5115. (Formerly Ivy's.)

PERMANENT SPECIALS; WITHOUT electricity and no machine. Up and up, up and down, hair styling, lacquering and crystallizing. All featured at La Franca Beauty Salon, 727 Yates St. G 7443.

PERMANENTS, TINTING, ETC. HOLLYwood Beauty Shop, 617 Fort. E 0433.

THE HILDA BEAUTY SHOP SPECIALizing all leading methods of permanents. 1165 Newport Avenue. E 0722.

VICTORIA BEAUTY PARLORS. CALL E 8515 for a good permanent. All experienced operators. 1218 Broad Street.

ZOTOS MACHINELESS NON-ELECTRICal permanents, at Reimer's Beauty Salon, 714 View Street. E 4432.

BEAUTY SPECIALS!

Keep your beauty costs low by taking advantage of the Avalon Annex reduced prices! You will find many opportunities to save, for the price of every kind of beauty aid and every phase of beauty is very reasonable.
No appointment necessary—come in any time you wish.

AVALON ANNEX
Phone E 0522 — 1104 Douglas Street

23 EDUCATIONAL

ROYAL BUSINESS COLLEGE, 1006 GOVernment. G 6016. E. W. Maunsell.

SIMPLIFIED SHORTHAND TAUGHT IN 12 lessons. Private tuition. "My Secretary," 204 Hibben-Bone Building, 1122 Government. E 5132.

ST. MARGARET'S BUSINESS SCHOOL—Junior House, St. Margaret's School. Miss W. G. Milligan, principal. E 3234.

SPROTT-SHAW BUSINESS INSTITUTE—Courses: Stenography, secretarial, commercial, radiotelegraphy. G 4512.

STANDARD SCHOOL STENOGRAPHY—Oak Bay Junction. Miss G. Dickson.

WANTED—SOMEONE TO GIVE OCCAsional tuition in English school subjects to girl of thirteen, Grade 8. Box 5466, Colonist.

24 MUSIC

SPANISH AND HAWAIIAN GUITARS and mandolins. Hours 2 to 8 daily, Saturdays 9 to 2. Jenkins, 1018 Pandora.

25 DANCING

ALL BRANCHES BALLROOM CLASS Saturday. Dorothy Cox, M.R.A.D. E 7636.

GRACE ATTFIELD DANCE STUDIO—Hollywood's Latest. 1116 Broad. E 2583.

VICTORIA'S LEADING BALLROOM INstructors—Mr. and Mrs. Geo. Rosaly, Arthur Murray, N.Y., method. E 4914.

28 DRESSMAKING

TAILORING, Dressmaking — Your home or mine. Reasonable. Work guaranteed. Phone after 6 or before 9. E 0971.

29 LOST AND FOUND

LOST—SINGLE CHAIR OF A WALNUT dining room suite, lost from truck, between Camrose Crescent and Burnside Road via Cook Street. Cloverdale and Dupplin Road. Phone G 3059.

LOST—TRAVELING CLOCK, IN PINK case, Wednesday, about noon, between F. W. Francis, jeweler, Marionette Library and Empress Hotel. Reward if returned to Empress Hotel.

LOST IN SHOPPING DISTRICT — INsect brooch, set in imitation opal. Valued as keepsake. Reward. G 8687. Box 4832, Colonist.

LOST — MONDAY, FROM 2091 BYRON Street, black and tan Alsatian dog, named Rot. Finder please notify Oak Bay police. Reward.

LOST—WIRE-HAIRED TERRIER, FRIday, wearing red collar marked Haldan. Finder please phone E 7004.

LOST IN KRESGE'S, SMALL PURSE, containing money. G 7504.

DOUBLE SERVICE IN WANT ADS

You can telephone your answers as well as your classified advertisements to The Colonist. Readers are often interested in Want Advertisements that do not carry the names or addresses of advertisers but a Colonist box number. For the accommodation of those readers who find it inconvenient to write an answer and to serve the advertiser better

We Will Take Replies to Box Numbers Over the Telephone

The Colonist service is available from 8 a.m. to 9 p.m., excepting Sundays. Phone Empire 4114.

31 MONEY TO LOAN

A MORTGAGE LOAN CAN BE ARranged by us in any amount; repayments to suit. Building loans a specialty. Low interest, quick decisions, moderate charges. Also Dominion Housing Act loans.
P. R. BROWN & SONS, LTD.
1112 Broad Street. Phone G 7171

ANY REQUEST FOR A MORTGAGE APpreciated. See H. C. Holmes, Pemberton & Son, Ltd., 625 Fort St. G 8124.

HAVE MONEY FOR MORTGAGE PURposes. See T. B. Monk, J. H. Whittome & Co., Ltd., 118 Pemberton Block.

WE HAVE MONEY FOR BUILDING LOANS
See T. B. MONK
J. H. WHITTOME & CO., LTD.
118 Pemberton Bldg.

33 BUSINESS DIRECTORY

CARPETS

CLEAN RUGS FOR SALE. CARPETorium Co., 1025 Cook Street. E 2661.

FLOOR SURFACING

V. L. HARDWOOD FLOOR CO., 707 Johnson. Free estimates. G 7314.

INSURANCE

FIRE, AUTO INSURANCE — SEE LEE, Fraser & Co., Ltd. 1222 Broad Street.

LAWN MOWERS

ELVES BROS. Lawn Mower Shop—Mowers sharpened. 1423 Broad. E 0662.

LITHOGRAPHY

LITHOGRAPHY
Labels for Every Purpose in Any Design or Color Combination
Commercial Work — Letterheads, Invoices, Cheques, Bonds, Debentures, Etc.
Photo-Litho Map Work
THE COLONIST
Lithographing Department
1211 Broad Street

PUBLIC STENOGRAPHER

ETHEL SEYMOUR, 207 CAMPBELL Building, Douglas Street. Phone Garden 2525. Authors' manuscripts, law and general. Strictly confidential.

UPHOLSTERING

UPHOLSTERY AND REPAIRS, MODERate prices. Clark's, 1034 Fort. G 4744.

WINDOW GLASS

WINDOW GLASS REPLACED AT shortest notice. Auto glass replaced while you wait. Mellor Bros., Ltd., 819 Broughton Street. Phone G 5021.

WOOD AND COAL

A SPECIAL, ½ PRICE, TWO WEEKS—Malahat dry inside fir blocks, mixed with bark slab, 12-in., guaranteed never in water, beats cordwood, now only $2.75 cd., 2 cds., $5. Heavy slab from Duncan, 12-in., $2, bone-dry, $5 cd., inside blocks, $4. Must be moved. Booke Dry Wood Co. E 8925.

ALL DRYLAND THICK BARK SLAB and inside blocks, 12-inch, guar. All fir, $2.75 cd., 2 cds. $5. Inside block, $4. Dry Malahat, $5 cd. Dry cordwood or oak, $6.50. Up-Island fir screened sawdust, unit $3.50. Old John Wood, 2314 Douglas. E 2743.

A BARGAIN—STOVE LENGTHS, INSIDE fir blocks, mixed with heavy bark slabs, from Malahat. Guaranteed never in water. Ready for basement. 1 cd., $2.75, 2 cds., $5. Booka Lake Wood. E 9111. G 2915.

A BARGAIN — HEAVY BARK SLAB, mixed with inside blocks, never in water, all 12-in. Dry, $2.85 cd.; in 3-cd. lots, $8.50. 1½ cds., $4.50. From Duncan Tie Mills. Hillcrest Fuel Co. G 3015.

ALL COOPERAGE WOOD & FUEL CO., Ltd.—Quality bone-dry stovewood, $2 ½ cd. Kindling, $1.50 ½ cd. Inside blocks, $3.75 cd. Heater blocks, $2.50. Furnace blocks, $2.75. G 2341.

A 1 12-IN. CEDAR, 2 CDS., $3.75. MUST move 50 cds. bone-dry (Douglas fir) Malahat slabwood—while it lasts, 1½ 1 cd. Dominion Fuel Co. E 4734.

A BARGAIN YOU CAN DEPEND ON—Up-Island first-growth fir, ready to burn. Good as cordwood. 3 full cords, $9.50. Ronald Hopkins Coal & Wood Co. E 7916.

ALL BONE-DRY STOVEWOOD, $2 ½ CD. Kindling, $1.50. Inside blocks, $3.50 rd. Heater blocks, $2.50 cd. E 5022.

A 1 SEMI-DRY HEAVY BARK MIXED block, $2.50 rd., dry, $2.85. G 3122.

A DRYLAND—Dry inside, heavy bark slab, 12-in., sale $2.75 cd. E 6851.

ALL KINDS, ANY LENGTH, BIG, GOOD cedar, $1 load, 2 for $1.75. E 6722.

ALL FIR SCREENED SAWDUST, $3.25 bulk, $4 sixty sacks. E 3854.

CORDWOOD, $5.50, ANY LENGTH. DRYland millwood, 1 cd., $3.75, 2 cds., $5. E 8968.

CORDWOOD—First growth, 4 ft., 2½ cds., $11. Bone-dry, 12-in., $6.50 cd. E 3702.

DOUBLE SCREENED NO. 1 FRESH FIR SAWDUST
Direct From the Youbou Mill to Your Bin
Kitchen Range Burner Sawdust Our Specialty

KITCHEN RANGE AND FURNACE BURNERS INSTALLED—SATISFACTION GUARANTEED
ALERT SERVICE CO.
749 Broughton St. E 4101

DRYLAND WOOD, 2 cds., $5, 1 cd., $2.75, bone-dry fir slabwood mixed, $3.25 cd., bone-dry inside blocks, $5 per cd., bone-dry heavy slabs, $5 per cd. No. 1 fir millwood mixed inside blocks, $2 per cd. inside blocks, $4 per cd., heavy slabs, $3.50 per cd. Shawnigan-Douglas Fir Wood Company. Phone E 3914.

DRY 4-FOOT CORDWOOD IN 3-CORD lots, $4.75 cord. J. E. Painter & Sons. G 3541. 617 Cormorant Street.

FAMOUS FUEL CO. SAWDUST, 60 SKS., $3.75, bulk, $3.00. Heavy slab, 3-ft., bone-dry, $4.00 cd. E 2924 day/night.

FULL unit, skd., $4.50, bin, $3.50. Screened fir. Sawdust Supply. E 2293.

MALAHAT BULK SAWDUST, $3.50. Sacked sawdust, $4.50. J. E. Painter & Sons, 617 Cormorant Street. G 3541.

MUST SELL IN 3 DAYS—50 CDS. 12-IN. millwood, $2 cd., 3 cds., $3.75. G 2452.

NO. 1 FIR MILLWOOD, $2.50 PER CORD. Inside fir blocks, $4 per cord. No. 1 fir heading sawdust, sacked, $4.75 unit. George Harknett. G 2647.

NO. 1 FIR MILLWOOD, $2.50 CD. IN 3-cd. lots. Inside fir, $4.00 cd. Screened fir sawdust, $3.50 unit. Manning, Shaw Fuels, 1810 Store Street. E 0624.

UP-ISLAND 12-in. blocks, slabs, ready to burn, beats cordwood. Reg. $4.00, now $3.25 cd.; 2 cds., $6.25. O.K. Fuel. G 3453.

33 BUSINESS DIRECTORY (Continued)

KIRK COAL CO., LTD.
1239 Broad Street. Phone G 3241
Victoria's Leading Coal Dealers for Over Fifty Years
No Order Too Small
No Order Too Large
Order Yours Today
Our Delivery Is Prompt
KIRK COAL CO., LTD.
1239 Broad Street. Phone G 3241

50 CORD BONE-DRY MALAHAT WOOD. Regular $5.50, now one cord, $4.75, two cords, $9. Six-day sale. National Fuel Co., G 5215.

$3.00 Bulk, $4.00 sacks. Dryland Sawdust. Screened all fir. Also hog fuel screened, $2.50 bulk, $3.50 sacks. E 7445.

4-FT. CORDWOOD, $4.25 CD.; RICKwood, $5.25 cd., 1½-cd. loads. E 6285.

$3.50—UP-ISLAND SLAB, 12-in., Rodgers' Wood Co., Alpha St. G 2214.

$1.65 ½ CD., DRYLAND FIR. COAL; fir sawdust. Shepherd. E 6336.

30 CORDS MILLWOOD, 12-IN., FROM Island, 1 ck., 1 cd., $2; 2 cd., $3.75. G 5215.

$3 UNIT
ALL FIR UP-ISLAND SAWDUST
PHONE G 6911

34 PROFESSIONAL DIRECTORY

CHIROPRACTORS

FREDERICK COLLINS, Chiropractor. Phone E 0015. 105 Hibben-Bone Bldg.

JOHN M. Sturdy, registered and licensed chiropractor. 109 Union Bldg. E 5034.

MASSAGE

MRS. BARKER, MASSEUSE, VAPOR baths, chiropodist. 225 Howe. G 1661.

OPTOMETRIST

JOSEPH ROSE, OPTOMETRIST. PHONE E 6014 for an appointment. 1317 Douglas.

OSTEOPATHIC PHYSICIANS

DR. VERNON B. TAYLOR, REGIStered and licensed. 406-7-8 Belmont Building. Phone Empire 7623.

PATENT ATTORNEYS

FETHERSTONHAUGH & CO.
Patents and Trade Marks
Offices Throughout Canada and U.S.
789 W. Pender, Vancouver. Phone Sey. 3798

ERNEST E. CARVER, F.P.I.C.
Registered Canada and U.S.
Patents and Trade Marks in All Countries
789 W. Pender, Vancouver. Phone Sey. 1252

PHYSIOTHERAPY

H. H. LIVSEY—Registered and Licensed. 218-9 Pemberton Building. G 3643.

37 MISCELLANEOUS

SAWS, ALL KINDS, FILED, SET, gummed, etc. Phone W. Emery. 1567 Gladstone Avenue.

38 TO RENT—MISCELLANEOUS

SMALL STORE, CORNER CAMOSUN and Pandora, suit shoe repairer or dressmaker. Apply 1257 Pandora.

40 FOR SALE—MISCELLANEOUS

40A BUILDING MATERIALS

ISLAND BUILDING SUPPLY COMPANY—Everything in builders' supplies. E 6213. 518 Fort, corner Langley.

SIDNEY SPEEDY SERVICE—YOU WILL get full value for your money when you buy your building requirements from us. We carry a complete stock.
SIDNEY LUMBER
G 2515. 2116 Government St.

SHINGLES, HIGH GRADE (XXXXX). Dalziel Box Company. G 1422.

THE MOORE-WHITTINGTON LUMBER COMPANY, LIMITED
Established 1893
LARGE STOCK — RIGHT PRICES
Lumber, Millwork, Gyproc, Masonite, Insulex, Gypsum Wool, Shingles, Etc.

WALLBOARDS IN STANDARD MAKES. Fir panels in new embossed pattern. "Everything for building." R. A. Green Lumber Co., Ltd., 2330 Douglas. G 3613.

40B CLOTHING, FURS, SHOES, ETC.

YOUNG MAN'S DOUBLE-BREASTED blue suit, size 35. Good condition. Cleaned. E 5653.

40D FURNITURE

CHESTERFIELDS, NEW TERMS DIRECT from the warehouse. You save the overhead expense. Can be seen at Heaney Storage Company.

DINING TABLE, VERY GOOD CONDItion, $6.50. Phone G 1859.

OAK CHINA CABINET, $24.50. WALL bed, $8. Piano benches, $8.50. Holland Bros., 733 Fort St. E 0912.

PRIVATE SALE FURNITURE AND china. Garden 2672.

36 OFFICE CHAIRS, 4 OAK SWIVEL chairs and 4 roll-top desks. All like new.
J. M. WILLOWS
706 Johnson Street. Garden 4424
"Better Class Used Furniture"

A GOOD SELECTION OF USED FURNITURE
Also Antiques—At Lowest Prices
Delivery Free in City
REID'S FURNITURE
1317 Broad Street. Phone E 6952

OFFICE AND STORE EQUIPMENT

DESKS, CHAIRS, FILING CABINETS, etc., new and reconditioned. Diggon-Hibben, Ltd., 1210 Gov't. St. G 6194.

40E MUSICAL INSTRUMENTS

GRAND PIANO, ENTIRELY RECONDItioned, beautiful rosewood case. Phone E 2326.

TROMBONE, $15. Organ, $15. Traps, $80. Hicklina's Music Store, 709 Johnson.

40F RADIO

CONSOLE RADIOS, GUARANTEED, $17.50 and up. $5 cash, $1 a week. B.C. Electric Radio Dept., Douglas Street store.

RADIOS FOR HIRE, WEEK OR MONTH. Radios repaired, tubes tested free. Aaronson's, 1328 Government. G 4722.

USED CABINET RADIOS, $9.95, IN good condition. MacDonald Electric, Douglas at View. E 1171.

BARGAINS IN GUARANTEED USED CONSOLE RADIOS
Priced from $14.50 and Sold on Easy Terms
McLENNAN, McFEELY & PRIOR, LTD.
1400 Government Street. Phone G 1111

1938 CAR RADIO, GOOD CONDITION. Cheap for cash. Phone E 6141.

40H NURSERY STOCK, PLANTS, ETC.

LAYRITZ NURSERIES, LIMITED
Order Now
FOR SPRING PLANTING
IF IT GROWS WE SELL IT
IF WE SELL IT, IT GROWS
750 Fort Street. Phone G 3733

40K BICYCLES AND MOTORCYCLES

BICYCLE SALE — 30 BICYCLES, $14.50 to $16.75. Balloon tire bicycle, $34.50, with wides. Expert bicycle repairs, moderate prices. Aaronson's, 1328 Gov't. St.

RIDE A BICYCLE—NO $20 LICENCE, no tax for gas, no gas, no insurance, no parking problem or parking fines. Riding a bicycle will save you money and bring you health. New or rebuilt machines on terms. Robinson's, 1220 Broad Street, opposite Colonist.

SEVERAL RECONDITIONED LADIES' C.C.M. and English bicycles from $21.50 to $23.50. Buy now while you still have a choice. E. H. Harris & Co., 738 Fort St., next to Ray's.

40L STOVES AND RANGES

BEACH RANGE, STEEL TOP, ENAMEL door, thermometer, water front, $26.50. Carter's Stove Store, 822 Fort St. E 3511.

NEW AND USED RANGES, FURNACES, sawdust burner, boilers, etc. We repair and install. Southall, 1321 Government Street.

NEW AND USED RANGES, OIL Burners. Mann's, 740 Fort. E 3122.

RANGE CASTINGS STOCKED FOR most makes. B.C. Hardware, 718 Fort Street.

SAWDUST BURNERS INSTALLED FROM $20. G. P. Cooper, 261 Burnside. E 3326.

USED RANGES, WOOD, COAL, GAS, electricity and oil. C. J. McDowell, 1000 Douglas Street.

40 FOR SALE—MISCELLANEOUS (Continued)

SAWDUST BURNERS

$5 CASH AND $5 MONTHLY will install a handsome new Coast Sawdust Burner in your range. Saves its price many times over in labor and fuel. Price, installed, only $32.50

OUR BEST BUY IN USED RANGES
Burbank "Pontiac" Range, complete with Aetna Oil Burner and copper coil. Lamp guarantee as new. Price, installed, $79.50
COAST HARDWARE, 1418 Douglas St.

$5 CASH, $5 MONTHLY WILL PUT A Kumfort sawdust burner in your home. Satisfaction guaranteed. Vic. Stove Works, 1423 Gov't. E 0842.

500 STOVES WANTED — BEST CASH prices paid. Call Peden's Stove Store. E 1451.

40X MISCELLANEOUS

AGRICULTURAL LIME, BY THE TON or sack. Large white or grey limestone for rock garden, by the yard. Victoria Lime Co. Belmont 59K.

ALL MAKES SEWING MACHINES REpaired. Needles, oil. Taylor & Co., 728½ Fort.

APPLES FOR SALE, 50c BOX. SHIELing, Cadboro Bay. E 7275. Bring your containers.

APPLES — PATRONIZE HOME INdustry, 50c box, bring containers. Tanner Bros., Tanner Road, Keating.

A WEEKLY PAYMENT, $1.00, BUYS new Maytag washer. See 728½ Fort.

A REAL DOUBLE LOAD OF CINDERS, $3. Old manure, rock, soil. G 3486.

A BIG DOUBLE LOAD CINDERS, $2.75. Soil, clay, rock, manure. G 5564.

BUY BEDDING AT FACTORY PRICES—Hotels, rooming houses, etc., special discount. Factory, 720 Pisgard St. E 0533.

BLACK SOIL, MANURE, ROCK FOR rockeries and terraces. E 0318.

COMPUTING SCALES FROM $50 UP. A. J. Worth, 711 Pandora Ave. E 3051.

CEDAR POSTS, ROUND OR SPLIT, FOR any purpose. Phone E 2239.

DURO MACHINERY DISPLAY. HICKman-Tye Hardware Co., Ltd., 544 Yates.

FOR LOOSELEAF REQUIREMENTS—
All Special Forms Ruled and Made to Order — Also Blank Books of Every Description
Ledger and Columnar Sheets, Binders and Files Carried in Stock.
THE COLONIST
Commercial Departments
1211 Broad Street

FAIRBANKS-MORSE ELECTRIC WASHer, $1.00 weekly. 728½ Fort.

HORSE MANURE, SOIL. Any quantity, delivered. Bray's Transfer, Ltd. G 7623.

KELVINATOR Refrigerator, 6 cu. ft. capacity, never been used, special $150. Murphy Electric Co., Ltd., 751 Yates. G 1713.

LAWN ROLLERS — 24-INCH ROLLERS, 14 and 18 inches in diameter, all-steel, electric welded, variable weight. Priced at $10 and $15. Capital Iron & Metals, Ltd., 1824-22 Store Street. Phone G 2434.

LADIES' and GENTS' Suits, Custom Tailored. Fit guaranteed. British cloths, $25 up. Murrell's Tailor Shop, 1115 Blanshard.

MURESCO NOW 70c PER 5-LB. PACKage, 16 beautiful tints. Harte-Andrews Paints, Ltd., 711 View St. G 4713.

MEDIUM-SIZE MEN'S 3-PIECE DRESS suit, $15. E 8330.

PIANO AND FURNITURE FOR SALE. Phone G 4413 or E 2021.

ROLLS RAZORS, $3.75. 26-IN. SUITCASES, $1.50. 6-power prismatics, $17.50, field glasses, $6.75. 30-30 rifle, $23. 22 rifle, $4.75. mudguards, 29c, pedals, 39c, Dunlop tires, $1.10, inner tubes, 60c, wide handlebars, $1.75, boy's bicycle, $12.50, radio tubes, 75c, spectacles to suit any sight, $2.75. Aaronson's Cut Rate Store, 1328 Gov't Street.

RUBBER GOODS, SUNDRIES, ETC., mailed in plain, sealed wrapper, postpaid by us. Write for mail-order catalogue, saving 50 per cent. Mail-Order Dept., Box 91, Hamilton, Ont.

ROTTED PULVERIZED MANURE, 25c bag. 3034 Cedar Hill Road. G 2765.

SINGER SEWING MACHINE, Demonstrator, latest type. Reduced price. Singer Sewing Machine Co., 726 Yates. E 6512.

SINGER ELECTRIC SEWING MACHINE, a snap, $36.50. 728½ Fort.

TWO-FOOT POWER LOOMS, 40-IN. AND 20-in. Carding machine. Indian wool and sweaters made to order. E 1905.

TENTS, SAILS, TARPAULINS, BOAT covers, launch hoods, etc. F. Jeune & Bro., Ltd., 570 Johnson Street. G 4632.

WHEEL CHAIRS, HOSPITAL BEDS, tables for rent. 2514 Douglas. E 2743.

41 WANTED—MISCELLANEOUS

ANTIQUE JEWELRY—OLD GOLD, GOLD coins, plates, etc., for cash. Rose's, Ltd., 1317 Douglas Street.

A REPUTATION FOR PAYING HIGHest prices for rags, bottles, tools, stoves, furniture, or anything you wish to dispose of. We call anywhere any time. G 4752.

BOOKS BOUGHT FOR CASH. ALL kinds, any quantity. Hunter's, 1216 Government.

CASH FOR OLD BICYCLES OR PARTS. Call anywhere. G 4722.

FURNITURE, RUGS, CLOTHING, TOOLS and ranges for cash, or will sell on commission. LONDON AUCTION, 919 Pandora. Phone G 2024.

IF YOU WISH TO DISPOSE OF YOUR furniture, etc., antique or modern, consult us. We either buy outright or sell for you. Fred Smith & Co., Auctioneers. G 4913.

JUNK WANTED — TOOLS, BOTTLES, rags, furniture, stoves. E 0343 or E 0350. Call right away.

LARGE QUANTITIES GOOD FURNIture. George Plowman, 824 Fort. E 3842.

WILL STORE PIANO FOR USE OF same. No children. E 1905.

WANTED—10 to 20 GALLONS WELL-cooled milk daily. Box 5497, Colonist.

41A SWAPS

EXCHANGE GARDENING, PAINTING, carpentry, for anything of value. G 2542.

42 POULTRY AND LIVESTOCK

42A POULTRY AND SUPPLIES

BE SURE OF PROFIT—BUY BURNSIDE chicks—Leghorns, R.I.R., B. Rocks, N. Hamps., R.I.R.-X-Leghorns. Special prices for early orders. Lake Hill Poultry Farm, 1168 Union.

CLIP THIS AD FOR FREE SAMPLE copy. Read of best breeders, hatcheries. Address Canada Poultryman, Vancouver.

CUSTOM HATCHING — 3c PER EGG, tray lots 140. Order Leghorn, R.I.R. chicks now. T. W. Palmer, R.R. 3. G 1328.

FREE — 12 CHICKS WITH EACH 100. Leghorns, 11c; Hampshires, 12½c, delivered. Custom hatching, $2.50 100. Rowntree, Keating 49R.

FOR RELIABLE R.I.R. HATCHING eggs and day-old chicks—Jones. G 6757.

WANTED — BARNEVELDER HATCHING eggs, from imported stock or trapnested stock. B.W.D. bloodtested. H. G. Fitzherbert, Sardis, B.C.

42B HORSES

ALBERTA HORSES, 1,400 TO 1,900. 3006 Douglas Street.

FOR SALE — FOUR USEFUL FARM horses; also two four-year-old mares in foal. Not Prairie horses. Apply A. Lock, Royal Oak.

IF YOU WANT TO BUY A DANDY horse at your own price, attend the horse sale Saturday, March 11, at the Fair Grounds, at 1 o'clock. McPherson, auctioneer.

SOUND, GENTLE SADDLE MARE, 15.2, in nice condition. Ideal for lady any weight. Also sturdy 3-year bay and white cob, 12½ hands. This combination utility type rare. Apply W. A. McIntosh, Duncan, B.C.

WELL-MATCHED TEAM, 2,800. ONE single horse. Pratt, 703 Esquimalt Rd.

42C CATTLE

COWS—Fresh in, some due to freshen; heavy milkers and family. G 5564.

42F DOGS

BIRD HOUSES, LARGE SELECTION, 50c each. Sunshine Suites, $1.25 pair. Pet Shop, 1413 Douglas Street. G 5721.

42 POULTRY AND LIVESTOCK (Continued)

BEAUTIFUL COCKER PUPS, REDS AND black, eight weeks. Pet Shop, 1413 Douglas. G 5721.

WANTED—HOME FOR 2 GOOD DOGS, pets. Phone Belmont 58G.

42G CATS

LEAVING CITY, HAVE SEVERAL NICE cats for immediate disposal. Norman Weaver, Maplewood Road, or the Pet Shop.

42X MISCELLANEOUS

CLOVER and Timothy, mixed, and oat hay, $20 ton, del. Keating 74X. Mitchell.

GOOD BALED HAY, $18; SOME CLOVER. H. Charter, Duncan.

WANTED—10 TONS OF GOOD HAY. State price at barn. Box 5516, Colonist.

47 ROOM AND BOARD

BOARD AND ROOM IN PRIVATE HOME. Reasonable. 505 Government Street.

GOOD BOARD ROOM, 10 MINUTES TO business. 428 Vancouver. G 7368.

H.-K. ROOMS. BOARD IF DESIRED. Good locality. Walking distance. E 7079.

PLEASANT HOME, IN NICE DISTRICT, good table. 1152 Burdett. E 4639.

1016 CARBERRY GARDENS, NEAR Fort, around-floor room, continuous hot water. G 2640.

49 ROOMS TO RENT

COLUMBIA ROOMS, PANDORA AT Broad — Housekeeping or furnished rooms. Hot and cold water. G 2315.

OXFORD HOUSE, 749½ Fort—Housekeeping rms., h.-c. water, $2.50 wk. G 5198.

YORK HOTEL, JOHNSON AT DOUGlas. Modern, comfortable, inexpensive.

49A FURNISHED

CECIL Hotel, 1322 Blanshard St. Room with or without bath, reasonable rates.

FAIRFIELD HOTEL, OPPOSITE CITY Hall — Comfortable Winter quarters. Well-heated rooms from $3. Housekeeping privileges. Props. Scruton & Nunn.

RITZ HOTEL, 710 FORT—BEDROOMS, suites, housekeeping rooms, elevator; central. Reasonable rates. G 7158.

WELL-FURNISHED, HEATED ROOM, use of kitchen, private family, garage. Fairfield. Box 5577, Colonist.

51 HOUSEKEEPING ROOMS TO RENT

CLIFTON HOUSE—H.K. OR SLEEPING, $2.50 week up. 1319½ Broad. E 8034.

TWO LARGE FRONT ROOMS, $15, partly furnished, $18, inclusive. E 6201.

430 Dallas — H.W. Heat. Modern, near car, sea. Room $7, suite $15. E 7462.

51A FURNISHED

ATTRACTIVE HOUSEKEEPING ROOMS, Devonshire House. Inspect this warm quiet hotel for Winter comfort. 752 Fort St.

COMFORTABLE, CLEAN ROOM, EVERY convenience. 615 Vancouver St. E 6573.

FRONT BED-SITTING-ROOM, KITCHEN, refined home. 307 Vancouver St.

FRONT ROOM, KITCHENETTE, TWO single, $10 up. H.C.W. E 0047.

FURNISHED HOUSEKEEPING ROOMS. Flats, cabins, $6 mo. up. 1036 Hillside.

HOUSEKEEPING ROOMS; HEAT, GAS, reasonable. 1145 Rockland.

NICE LARGE HOUSEKEEPING ROOM for one, $3 weekly. 1120 Vancouver St.

SMALL SOUTH BEDROOM, CLOSE IN, nice district, $8. E 2286.

SINGLE AND DOUBLE, CONSTANT HOT water. Furnace. 1327 Camosun. G 6487.

WARM SUNNY ROOM, NEAR CAR, SEA, park. 664 Battery Street.

52 HOUSEKEEPING ROOMS WANTED

52B UNFURNISHED

ONE LARGE, UNFURNISHED HOUSEkeeping room and kitchenette, ground floor, close in, under $20. Box 5544, Colonist.

53 FLATS AND APARTMENTS TO RENT

AVAILABLE NOW—DELIGHTFUL sunny apartment, overlooking sea, Gonzales Heights, automatic heating, electric range, Frigidaire, fireplace, garage. Apply 1986 Crescent Road. Phone E 2272.

APARTMENT, FURNISHED, TWO AND three rooms, from $14.50 to $25, close to High School. 1251 Pandora. Phone owner. E 2648.

APARTMENTS — FULLY FURNISHED, self contained, reasonable rates. E 5072.

AT MOUNT DOUGLAS APARTMENTS—Furnished or unfurnished. E 4622.

AT MONTROSE APT. HOTEL, furnished suite, with all modern conveniences.

AILSA MANSIONS—FURN. OR UNFURnished, excellently serviced. E 0961.

ATTRACTIVE FURNISHED SUITES now available. Savoy Mansions. G 6822.

DESIRABLE FURNISHED SUITE, PRIvate bath, near park, sea and car. 133 Cook.

DORCHESTER APARTMENTS — NEW five-room suite, overlooking water and Mount Baker. Phone E 7174 or E 7725.

FURNISHED LOWER DUPLEX, MODERN, three rooms and bath, rent $80. Available April 5. 1934 Crescent Road.

FURNISHED FLAT, LIGHT, WATER, phone, $25. 1317 Pandora Avenue.

HARROGATE APARTMENTS, OAK BAY, for those wanting the best. E 9553.

MODERN, SUNNY, 5-ROOM UNFURnished apartment, including water, $28. E 6618.

MARCH 10—COSY FIVE-ROOMED FLAT, unfurnished. Waterfront. Under Gonzales Hill. Lovely outlook. G 6665.

MANOR MANSIONS, LOVELY, MODERN apartment in beautiful locality. G 6126.

MONICA COURT — NICE FIVE-ROOM suite, electric stove, fireplace. E 2325.

BEVERLY HOTEL
Next Door to Everything in Town
NOW IS THE TIME TO SELECT YOUR Winter quarters at the Beverly. All monthly rents include free gas, electric light, steam heat, unlimited hot water, large cosy lounge, fine elevator. Rooms furnished or unfurnished. Private bath. Also nicely furnished rooms for a day, week or month.
JAMES A. GRIFFITH
Owner and Manager. Phone G 0276

NICE MODERN APARTMENTS FOR rent by day, week or month. On seafront, congenial surroundings. Apply to Mrs. Beale in person, 1785 Ross St. E 7608.

NICELY FURNISHED SINGLE SUITE, beautifully clean, warm and sunny. The Normandie. E 6284.

OUR CLIENT WILL SUB-LET HIS fully-furnished five-room suite with garage, within five minutes' walk to city centre for the period April 1 to October 1, at $57.50 per month. Two bedrooms, living-room with open fireplace and full-size dining-room. All rooms are large. This suite has never been vacant and at this price is the best value we have to offer. No children.
VAN DER VLIET, CABELDU & MAY, LTD.
Opposite Colonist
1212 Broad Street. Phone E 2174

PLEASANT FRONT SUITE, UNFURnished. 340 Linden Avenue.

STOBART APTS., HEART OF BUSINESS, theatre dist., housekeeping and sleeping; elevator; fireproof; day, week or mo. reduced rates, transients. G 0048. 745 Yates.

SEACROFT—VICTORIA'S MOST BEAUtiful sea-view apartment. G 5111. Unfurnished vacancy.

TWO AND THREE-ROOM FURNISHED apartment, near sea and car. G 5246.

TREBARTHA APTS., View St. Unfurnished suites for rent. 424 Bayward. G 3012.

4-ROOM APARTMENT, MODERN, FIREplace, Frigidaire, garage, near park, car. E 1842. 217 Cook Street.

707 BLANSHARD ST., 3-ROOM SUITES, furn., h.w.h. Also single h.k.

2 AND 3-ROOM SUITES, LIGHT, HEAT included. Scott Apartments. G 0259.

600 GORGE ROAD E. — IVANHOE — Furn. 3-room apts., 10 mins. town.

55 HOUSES TO RENT

55A FURNISHED

FURNISHED, TWO BEDROOMS, DINing-room, kitchen, phone, water, $25. 1251 Pandora Avenue. Owner. E 2648.

55B UNFURNISHED

GORGE DISTRICT—3 rooms	$16.50
VICTORIA AVE.—5-room modern bungalow, 2 bedrooms	$27.50
KING GEORGE TERRACE—5 rooms, 2 bedrooms, furnace	$27.50
LINDEN AVE.—Modern 5-room duplex, A-1 condition, gas range, garage	$33.00
ROBERTSON ST.—5 rooms, 2 bedrooms, automatic furnace	$37.50
OLIVER ST.—Modern 5-room bungalow, 2 bedrooms	$42.50

MEHAREY & COMPANY, LTD.
624 Fort St., Cor. Broad. E 1188

317 SIMCOE ST., five rooms, garage	$20.00
1316 CARNSEW ST., five rooms, furnace	$27.50
1004 CARBERRY GARDENS, six rooms, light floors, furnace, garage	$32.50
1550 WILMOT PLACE, seven rooms, oil furnace, garden	$45.00
188 BEACH DRIVE, six rooms, stucco	$50.00

PEMBERTON & SON, LTD.
625 Fort St. Phone G 8124

941 FULLERTON ST.—8 rooms	$22.50
110 EBERTS ST.—8 rooms	$25.00
740 VICTORIA AVE.—8 rooms	$27.50

P. R. BROWN & SONS, LTD.
1112 Broad Street. Phone G 7171

MOVING, PACKING, STORAGE; PHONE Heaney's, G 1194. A representative will call and explain our service.

NICE SPOTLESSLY CLEAN 7-ROOMED residence, 90 Dallas Road, $25. E 2838.

SIX ROOMS, 3150 CARROLL STREET—Modern, full basement with laundry tubs and furnace, garage. Phone G 4914.

4-ROOM STUCCO, $25. 4-ROOM COTtage, Swan Lake district, $15; 7-room, $27.50, 5-room, furnished, Gorge, $35; 3-room apartment, $32.50, and many others. Apply George Randall, 1303 Douglas. G 7241.

57 WANTED TO RENT—HOUSES

WANTED—THE LISTINGS OF YOUR houses, flats and apartments. Our rental department has tenants waiting. Prompt attention given to all listings. George Randall, 1303 Douglas St. G 7241.

57A FURNISHED

WANTED FOR IMMEDIATE POSSESsion, four or five-room, modern fully-furnished bungalow, from $45 to $55 per month. E 1186.

WANTED TO RENT — SMALL FURnished bungalow, two bedrooms. Normal School district preferred. Box 5568, Colonist.

57B UNFURNISHED

FOUR-ROOM HOUSE OR APARTMENT, unfurnished, walking distance of town. For occupancy April 1. Box 5461, Colonist.

65 AUTOMOBILES

TIRES

CAR BATTERY, ONLY 14.96. BRAND new. Put out by national manufacturer. Modern. Will carry full load. Early season bargain. Terreson Bros., 1111 Blanshard Street.

65A FOR SALE

ATTENTION, 1936 FORD DE LUXE SEdan, small mileage, heater, slip covers. Car must be sold, owner leaving town. 818 Fort Street.

ALL SIZES USED TIRES IN STOCK, lowest prices. Red's Service Station.

PRICED SO LOW YOU CAN AFFORD A BEGG MOTOR USED CAR

CHOICE! PAY, TAKE YOUR PICK FROM over 100 popular makes at prices that will fit any family budget.

A FEW SAMPLES

DURANT DE LUXE SEDAN, Stock 132	$375
ESSEX CHALLENGER SEDAN, Stock 148	$250
FORD DE LUXE SEDAN, Stock 154	$265
DODGE DE LUXE SEDAN, Stock 169	$295
BUICK DE LUXE SEDAN, Stock 174	$395
CHEVROLET DE LUXE SEDAN, Stock 272	$245
DURANT DE LUXE COUPE, Stock 119	$195
BUICK DE LUXE COUPE, Stock 190	$375

Many More to Choose From
Liberal Terms — Liberal Trades
BEGG MOTOR CO., LTD.
837 Yates St. — 865 Yates St.
G 1144
Plymouth - Chrysler - Dodge - De Soto

CASH
FOR YOUR CAR
WE WILL PAY SPOT CASH — NO WAITING — FOR GOOD LATE MODEL CARS
MASTERS MOTOR CO., LTD.
869 Yates Street. Phone E 3541

CHEAP FOR QUICK SALE, STUDEbaker coach, 1926, excellent condition (tires like new), $100. Phone G 4184 before 8 o'clock.

FOR SALE — 1928 FORD ROADSTER. Looks and runs well. With licence, $100. Phone E 8239.

JUNKIE AUTO WRECKER. E 7821. BEST prices paid for your car. Parts for all cars and trucks. 937 View.

MUST SACRIFICE MY 1933 V-8 COACH, 1939 licence, $360, cash or terms. E 0649.

ENGINE REBORING SPECIALISTS
STOPS OIL PUMPING, piston slap and restores new engine performance.
$27.50 Up, Including Parts and Labor
CHET DOWMAN'S SERVICE GARAGE
724 Johnson. E 1411

1937 CHEVROLET COUPE
THIS CAR HAS RUN ONLY 6,866 MILES. We don't have to talk if you will look it over.
JONES BROS.' SERVICE STATION, LIMITED
Cor. Yates and Quadra. Phone E 4021

USED TIRES ALWAYS STOCKED. REtreading, new tires. Douglas Tire Service, 1725 Gov't St., cor. Herald. E 9111.

SPECIAL!
YOUR CHOICE WHIPPET "4" SEDAN, 4-wheel brakes.
— OR —
1928 CHEVROLET COACH.
$60
CASH—NO TRADES
REVERCOMB MOTORS
900 View Street. E 4985

FOUR-STAR USED CARS
PLUS AN OPPORTUNITY TO WIN A NEW CAR FOR A USED CAR

	Down Payment
1935 WILLYS SEDAN	$115
1933 PLYMOUTH SEDAN	$125
1934 TERRAPLANE SEDAN	$145
1934 STUDEBAKER SEDAN	$145
1938 CHEVROLET STANDARD COACH	$160
1935 CHEVROLET MASTER SEDAN	$170
1936 CHEVROLET MASTER COACH	$175
1936 CHEVROLET MASTER COUPE	$175
1935 OLDSMOBILE SEDAN	$185
1937 CHEVROLET MASTER SEDAN	$195
1937 CHEVROLET MASTER COUPE	$195
1938 CHEVROLET MASTER DE LUXE SEDAN	$235

If Your Present Car Equals the Down Payment There Is No Cash Required
WILSON & CABELDU, LTD.
937 Yates, E 8723 — 971 Yates, E 1197
OPEN EVENINGS

A Mart for Busy Readers—Property for Sale or Trade

TO OUT-OF-TOWN SUBSCRIBERS

Out-of-town subscribers who wish to answer advertisements in which only the telephone number of the advertiser is given, may mail their replies to The Colonist and The Colonist will communicate such replies to the advertiser.

65 AUTOMOBILES (Continued)

FOR SALE—1930 CHEVROLET COACH, good tires, new battery, 1939 licence, perfect running order, $50 cash, $15 a month. Box 5543, Colonist.

YOUR LAST CHANCE FOR LOW SPRING SALE PRICES ON GUARANTEED CARS

SATURDAY IS THE LAST DAY OF OUR big Spring Sale—so hurry and see the display of reduced-to-the-limit values.

1927 BUICK SEDAN	$150
1929 DODGE "D-A" COUPE	$250
1934 FORD "Y" SALOON	$450
1936 FORD V-8 TOURING FORDOR	$625
1937 FORD V-8 TUDOR	$677
1938 FORD V-8 FORDOR—DE LUXE	$875
1930 CHEVROLET SEDAN DELIVERY	$225
1935 FORD V-8 EXPRESS DELIVERY	$450

NATIONAL MOTOR CO. LTD
819 Yates Street Phone G 8177
Open Evenings

A REAL BUSINESS OPPORTUNITY FOR CAR BUYERS

IT WILL MORE THAN PAY YOU TO INVESTIGATE THESE FOUR SPECIALS

1931 NASH COACH
1932 PLYMOUTH DE LUXE SEDAN

Both very low mileage and in new car condition.

1936 FORD DE LUXE TUDOR	$595
1937 FORD SEDAN	$695

Compare these prices and buy where the overhead is lower.

If your car has 1939 licence we will allow you the extra amount.

These four cars carry complete 30-day written guarantee and 1939 licence.

Over thirty others in prices ranging from $75 to $600 for you to select from.

MUTUAL AUTO SALES
932 Johnson Street Phone G 5843

EMPRESS SALES
A. W. WHITE
HILLMAN-HUMBER DEALER
A New-Car Guarantee on This 1938
HILLMAN DE LUXE SEDAN
Only Run 6,000 Miles—1939 Licence and Heater, for Only
$825

30 OTHER GOOD CARS TO CHOOSE FROM AT BARGAIN PRICES
Terms—Open Evenings Till 9—Trades
860 YATES ST. PHONE G 2812

BUICK SEDAN—Late model de luxe. Like new in every respect. Fully guaranteed $1225

FORD SEDAN—Another car that is hard to tell from brand new. Equipment includes hot water heater. Guaranteed $925

NASH COUPE—First-class condition inside and out. A real good buy $325

OTHERS FROM $75 UP

DAVIS-DRAKE MOTORS, LTD.
Buick and Oldsmobile Cars
G.M.C. Trucks
Duncan Fort Street at Quadra, Victoria

CHEVROLET SEDAN	$95
AUBURN SEDAN	$285
GRAHAM SEDAN	$365
AUSTIN "7" SALOON	$465
CHEVROLET COUPE	$535
FORD COUPE	$565
OLDSMOBILE COUPE	$595
CHEVROLET COUPE	$835

Many Others
THOS PLIMLEY LTD
Established 1883
1010 Yates Street Phone G 7161

JAMESON MOTORS FOR BEST VALUES IN USED CARS

1938 HILLMAN DE LUXE SEDAN—A NEARLY NEW CAR	$795
1930 MARQUETTE SEDAN—IN EXCELLENT CONDITION	$245
1930 CHRYSLER SMALL "6" SEDAN—1938 LICENCE	$245
1933 TERRAPLANE SEDAN	$395
1932 BUICK SPECIAL "8" SEDAN	$495
1935 CHEVROLET SEDAN—LIKE NEW	$595
1938 FORD DE LUXE COUPE	$495
1937 FORD PICK-UP DELIVERY	$595
1937 STUDEBAKER SEDAN	$795

JAMESON MOTORS, LIMITED
740 Broughton Street

TAKE YOUR CHOICE OF THESE COUPES

CHEVROLET COUPE	$95
CHEVROLET COUPE	$195
CHEVROLET COUPE	$650
CHEVROLET COUPE	$725
PONTIAC COUPE	$675

CECIL EVE MOTORS, LTD
Yates at Quadra Streets
Pontiac Cars G.M.C. Trucks

EXCEPTIONAL VALUES

1937 NASH LAFAYETTE SEDAN — Equipped with new tires, first-class condition throughout. Here is a car that will give thousands of miles of transportation at low cost $950

1932 NASH SEDAN — Here is a real smart appearing car equipped with side-mounts, trunk, etc. Only $450

1931 STUDEBAKER DICTATOR SEDAN —Another good buy at only $350

MANY OTHERS
BURTON & WILLIAMS MOTORS, LTD
Nash-LaFayette Agents
1001 Blanshard Street Phone E 8415
OPEN EVENINGS

WE FINANCE CAR PURCHASES
LOW RATE
5%
ON UNPAID BALANCE
No Refinancing
GILLESPIE, HART & CO., LTD
611 Fort Street Phone G 1181-2

65 AUTOMOBILES (Continued)

1936 AUSTIN "10" SALOON	$875
1938 SINGER SALOON, mileage only 12,000	$675
1935 CHEVROLET DE LUXE COUPE, new radio	$595
1929 FORD COUPE, excellent rubber, just overhauled	$165

And Several Cheap but Reliable Cars Under $100, Including Licences

THURBURN & BYRNE
E 0915 Corner Pandora and Quadra

1929 CHEVROLET TRUCK, 1-ton	$100
1929 FORD STAKE BODY, 1-ton	$185
1930 RUGBY CANOPY, ½-ton	$185
1934 DODGE CANOPY DELIVERY	$585

PORTER'S GARAGE
751 Johnson

$150 BUYS 1930 MODEL "A" FORD Tudor, two new tires, body and fenders in better than average condition. Compare our price with any other 1930 Hupmobile four-door sedan—three new tires, good paint and interior, brakes just relined. W. Frank Cameron Auto Parts, 952 View Street. Phone E 6632.

1930 BLACK HAWK SEDAN, $250. 1928 Durant "6" Sedan, $100. Fordson tractor, overhauled. Parts for all makes of cars and trucks. Hydraulic hoists.
CLARKE'S AUTO & TRUCK PARTS

8-CYLINDER STUDEBAKER IN SPLENDID condition with 1939 licence, at sacrifice price of $275. See it today. Louis Nelson's Garage, 810 Johnson Street.

1939 BANTAM SPORT ROADSTER. Only gone 900 miles, sixty miles to gallon; snappy little car, $725 with licence. Phone G 4651.

1929 CHEVROLET COUPE—IN VERY good condition. Cheap for cash. Phone E 1921.

1931 ESSEX COACH—A 1 SHAPE, 1939 licence, terms cheap. E 8030

1933 DODGE SEDAN—$450 CASH. 835 View Street.

65B WANTED

BEST CASH PRICE FOR YOUR CAR AT Empress Sales. 860 Yates. G 2812

CASH FOR YOUR CAR FOR WRECKING. Cameron Bros. 1340 Craigflower. E 8098

CARS WANTED

WE BUY OUTRIGHT FOR CASH good used cars, 1930-1938 models.
JONES BROS. SERVICE STATION, LIMITED
Corner Yates and Quadra
Phone E 4021

WANTED—SEDAN, GOOD CONDITION. Exchange Buick touring. Good country car. Make splendid truck. Some cash. Box 5561, Colonist.

67 BOATS AND LAUNCHES

BOAT ENGINES FOR SALE—BIG 6 Buick, Paige, Chrysler, 4 and 6 Dodge, Whippet, Jordan 8. Cameron Bros. E 8098

BOAT LUMBER—Best quality spruce oars, $1.50 pair. Dalziel Box Co. G 1422

EVINRUDE-ELTO OUTBOARDS, $42 UP. H. Aylmer, at Jones Bros. Ltd. Good used motors. Also motors for rent.

FOR SALE—CABIN BOAT, 28 X 6, 4-H.P. Easthope. Cheap for cash. Phone E 1086 between 5 and 6 p.m.

WILL PAY $15 CASH FOR 1½ TO 4-H.P. outboard motor. Johnson preferred. Phone E 6457

WHEN BUILDING A BOAT SEE US FOR your supplies. Ship Chandlers (McQuade's Ltd.), 1214 Wharf Street. E 1141.

75 BUSINESS OPPORTUNITIES

A LARGE EXCLUSIVE HIGH-CLASS guest house with beautiful grounds close in. Nothing better can be offered in the city to any party capable of properly operating it. Partly furnished. Price includes the property and the furnishings for sale. On good terms $6500

CROSS & CO.
Belmont House, 805 Government St. E 0632

BUSINESS WANTED — WOULD RENT service station or tourist cabin court with option to buy. Box 5554, Colonist

CONYERS-WILDERS CO., 621 BROUGHTON Street, the only firm in Victoria specializing in the sale of businesses.

CONFECTIONERY AND GROCERY store, nice clean stock and fixtures, living quarters. Price $300. E 9873

ARE YOU GOING INTO BUSINESS

DO YOU KNOW YOUR REQUIREMENTS? What is the best location for your business? We invite inquiries from individuals requiring advice on business problems. Traffic surveys and reports supplied.
ISLAND INVESTMENT CO. LTD
1006 Broad Street Phone G 7146-7
Business Properties Listed

PARTNER WITH $500 EXCEPTIONAL business opportunity. Office work. Either sex. Investment fully secured. Box 5326, Colonist.

$23,000 — HIGH-CLASS GUEST house. Very central.
$12,500 — HARDWARE BUSINESS. First-class building, with modern apartment. Stock at invoice.
$8000—ART BUSINESS
$5400—GOOD GROCERY BUSINESS with revenue-producing building. Stock at invoice.
$3500—EXCLUSIVE LADIES' WEAR business. Stock at invoice.
$1800 — BLACKSMITHING and WELDING business.
$1200 — CONFECTIONERY BUSINESS, living quarters.

CONYERS-WILDERS CO.
621 Broughton St.

75B RETAIL STORES

FOR RENT—NEW STORES HEART OF the retail district, close to Spencer's. Apply E. E. Heath, 625 Yates Street, Victoria, B.C.

I WANT A GOOD CONFECTIONERY OR grocery. Will pay cash if suited. Box 5765, Colonist.

NOTICE TO WHOLESALERS AND RETAILERS. We have for lease 3-story building in centre of city. Ground floor store 30 x 100, and two upper floors each 60 x 100. Would lease store separately. Apply Smith Realty, 111 Pemberton Building. Phone E 2321.

75C HOTELS, APARTMENTS, ROOMING HOUSES

IF YOU HAVE A GOOD ROOMING HOUSE for sale, send full particulars to Box 252, Colonist.

76 EXCHANGE—REAL ESTATE

WILL EXCHANGE FIVE-ROOM BUNGALOW on Linden Avenue for a summer place at Deep Cove. Box 5563, Colonist.

78 HOUSES FOR SALE

GOING BACK TO THE FARM

AN EIGHT-ROOM BUNGALOW — Ideally situated on high commanding ground in Saanich. Six good lots with ample fruit trees, small fruits, etc. Owner will give a bargain, cash or terms, or will exchange for Southern Alberta farm lands.
RALPH H. WILSON
208 Pemberton Bldg. Phone E 8812

A GOOD SOLIDLY BUILT FIVE-ROOM bungalow off Gorge Road in city. Open fireplace in living-room, nice dining-room, two bedrooms, full cement basement, furnace, corner lot, all in garden. $1,850. Owner. Box 5264, Colonist.

NEW STUCCO BUNGALOW
FIVE ROOMS AND BATHROOM

COMPLETE AND UP TO DATE IN EVERY way, basement, furnace, garage, fireplace, oak floors, French doors, entrance hall, central hall, Pembroke bath and shower, numerous special built-in features, electric fixtures, etc., clear title.
ONLY $3,895—TERMS
$595 Cash, Balance Arranged
L. M. ROSEVEAR & CO., LTD.
110 Union Bldg. 612 View St. G 8041

COTTAGE, FIVE ROOMS, GARAGE, $900 or near offer. Mara St. To view, E 3875

REAL VALUE

FOUR-ROOM BUNGALOW, MODERN, with basement, situated in Saanich. Low taxes. Near school and bus $900

FAIRFIELD — MODERN FIVE-ROOM bungalow with basement, furnace and garage, nice district, near sea $3,000
(Or will rent to reliable party).
LEE & FRASER CO., LTD.
1222 Broad Street E 4733

78 HOUSES FOR SALE (Continued)

FOR SALE—FIVE-ROOMED COTTAGE, recently built, with garden, some fruit trees; good water supply. Near school, P.O. and churches. Price, $1,150.
Real Estate and Insurance Agent
C. WALLICH, Cowichan Station P.O.

FOR SALE—6-ROOM 2-STORY HOUSE, Robertson Street, Foul Bay; 3-piece bathroom, and garage in basement. $1,000 cash, balance $750 as rent. Box 5362, Colonist.

HIGH QUADRA, $2,750—SEVEN ROOMS, living-room, dining-room (with fireplace), hardwood floors, furnace, air conditioned, beautiful large lot, 82 x 208. Close to five-cent car fare. Saanich taxes. 3229 Quadra Street.

HOUSES BUILT ON INSTALLMENT plan. D. H. Bale, contractor, Fort and Stadacona.

LANGFORD—FIVE-ROOM BUNGALOW, basement, garage. Price $1,050. E 9833.

NEW 4-ROOM SAANICH BUNGALOW, city boundary, Wordsworth Street. E 3272 or E 5256.

OIL-HEATED HOUSE IN FAIRFIELD

ON QUIET STREET WITHIN THE MILE circle, containing nine rooms with four fireplaces. Downstairs comprises: Reception hall, good-sized living-room, large dining-room, cosy den, pantry, kitchen and laundry room. Upstairs there are five good-sized bedrooms with closets, a bathroom and a separate toilet. The basement, with stone foundation and concrete floor, contains the hot air heating system with Hart oil burner and a toilet. The lot is 50 x 164 with lane in rear off which is the garage. This house is well built, in quite good condition, and can be bought for $4000

THE ROYAL TRUST COMPANY
Real Estate Dept.
1202 Government St. Phones E 4126, E 3130

OAK BAY—FIVE-ROOM STUCCO BUNGALOW. Large living-room and dining-room with oak floors; basement, furnace, garage under the house. Price $3,250, terms. E 9833.

SUMMER COTTAGE, 20 MINUTES FROM town, warm bathing, dock, boat. E 9139

WE CAN HIGHLY RECOMMEND THIS beautifully finished, six-room, stucco semi-bungalow, situated between Oak Bay Avenue and Fort Street. Cement basement, furnace. Entrance hall, large living-room and dining-room, open fireplace, kitchen with every convenience. Best plumbing. Upstairs, three large bedrooms with clothes closets. Large lot. Cottage in the rear with separate entrance, will pay the taxes when rented. Garage. Wonderful value at $2,650. Robert Grubb & Co., 312 Scollard Building, Victoria.

$250 CASH PAYMENT, BALANCE LOW rental payments, for a six-room house close to city centre; first-class condition; taxes $5 per month. Total price $1,250.

$1550—TWO HOUSES NEAR HIGH School to settle an absentee owner's estate. The total price asked is $1,550. The net income from these in rentals will show you a handsome return on your money.

$2250—AFTER YOU HAVE LOOKED at any other homes you have seen advertised in Oak Bay you should see this new modern bungalow, located just off Foul Bay Road. Light fixtures, blinds and linoleum included at this price. Terms to the right party.

$950—ON VERY EASY TERMS A COTTAGE on Grant Street. You can buy this place cheaper than you can pay your present rent.

We have listings for exchange properties in Vancouver, Victoria, Oak Bay. New homes for older ones. We know you have real estate problems which we would be able to assist you with. The real fortunes the world over have been made in real estate. Why not buy and improve your holdings or add to them? We have many listings to choose from.

GEORGE RANDALL
1303 Douglas St. G 7241

$300 DOWN, BALANCE ARRANGED, buys pretty Saanich bungalow (like new). Has four nice rooms, including large modern kitchen, cement basement, furnace and garage. Cedar siding construction and situated on quarter-acre lot. This is an exceptionally nice home for someone. Price $2500

$400 DOWN, BALANCE ARRANGED, buys attractive Saanich bungalow of six rooms, with open fire and other nice features. Three lots, with garage, fruits, etc. Price $2500

OAK BAY—A LOVELY HOME, just completed, with six well-arranged rooms, including large living-room, dining-room, modern kitchen, sunroom (den), two fine bedrooms, full cement basement with garage and washtubs. An exceptional home, situated on one of Oak Bay's best streets. Price $4500

A. S. MILLER
1309 Blanshard Street Empire 0822

INSIDE BUSINESS PROPERTY SACRIFICE

Choice Retail Area
Reduced From $11,500 to $8500
Property 30 x 120
Reasonable Terms Allowed—Immediate Possession. Your Golden Opportunity
Details at Office
H. G. DALBY & CO. LTD
634 View (Opposite Spencer's)

$1500 — JAMES BAY, MODERN SIX room bungalow. Basement, furnace, garage.
$2250 — GORGE. New four-room bungalow.
$3000 — OAK BAY. Modern five-room bungalow.
$3700 — GORGE WATERFRONT. Modern six-room bungalow. Lot 50 x 300.
CONYERS-WILDERS CO.
621 Broughton St. (See W. H. Hilton)

$1200 — LOCATED IN ESQUIMALT just outside of city. Four-room bungalow, living-room, two bedrooms, three-piece bathroom, kitchen and basement, all in first-class condition. A good buy.

$1750 — LOCATED AT FOUL BAY A few hundred feet from the sea. A five-room bungalow. Basement, furnace and garage. A real buy.
E. E. HEATH
625 Yates Street Phone E 4011

E-Z TO OWN
OAK BAY 6-ROOMED HOME
Tiled Sink
Hot Air Furnace
Garage in Basement
Terms $400 Cash. Assume $1,500. Carrying Cost $13.17 Monthly Including Interest, Taxes and Insurance.
ALEX. PAGE, Room 6, Hibben-Bone Bldg, 1122 Government St. E 2144

3047 WASHINGTON AVENUE, SIX-room dwelling, furnace, garage, nice lot, price $1,500. E 1613

79 WANTED TO BUY—HOUSES

WANTED—FOUR-ROOM MODERN BUNGALOW, Fairfield district preferred. Price $1,500.

WANTED—TWO FIVE-ROOM BUNGALOWS to apply as down payments on two rooming houses.

Your Listings Will Have Our Prompt Attention
ISLAND INVESTMENT CO., LTD
1006 Broad Street G 7146-7

80 PROPERTY FOR SALE

BRENTWOOD

DELIGHTFUL SITUATION, HIGH WITH fine scenic view. Excellent bungalow with all conveniences, fine garden, together with a cottage which is rented all the time. Two acres of choice land in lawn and orchard. Price $3500

JOHN GREENWOOD
1238 Broad Street

TOWNER PARK ON SAANICH ARM

SEAFRONT SITES FOR SUMMER OR permanent homes, exceptionally attractive in respect to prices, uncommonly easy terms of payment, aspect, scenery, soil, depth of lots and acreage, electricity, telephone, proximity to excellent preparatory and high schools, plenty of water and good roads. Come in and see a map, then make arrangements to view this property.
THE ROYAL TRUST COMPANY
Exclusive Agents for Owner
1202 Government St.—Phones E 4126, E 3130

80C OAK BAY

OAK BAY—VERY CHOICE BUILDING site, high location, with trees. E 8[illegible]

80 PROPERTY FOR SALE (Continued)

80D SAANICH

EXCEPTIONAL BUY

$1875—ONE MINUTE FROM GORGE bus, practically new, modern, stucco, four-room home, with living-room (open fireplace), two bedrooms, kitchen with built-in features (tiled sink), small dinette, laundry room with tubs, hardwood floors, garage attached to house; taxes but $18. Price reduced to make quick sale.

SAANICH REALTY COMPANY
3588 Quadra Street Phone E 0001

80F UP-ISLAND

OTTER POINT — 24 ACRES, WATERfrontage, on highways. Offers. E 9139

84 ACREAGE WANTED

WANTED—PROPERTY, 2 TO 25 ACRES with live stream or river. Give details; best cash price. Box 5565, Colonist.

85 FARMS FOR SALE

THE SPRING SEASON IS AT YOUR DOOR
BUY A FARM
AND HERE IS A VERY DESIRABLE ONE

21 ACRES, PRACTICALLY ALL CULTIVATED and level land; eight-room dwelling, barn and poultry house. SACRIFICE PRICE $4000
(Or Will Rent to a Good Tenant)
Corner Beacon Avenue and East Saanich Road. Fifteen miles from city limits. Can you find a better location?
SWINERTON & CO., LIMITED
Exclusive Agents 620 Broughton Street

NOTICE is hereby given that an Extraordinary Meeting of the Victoria Unit No. 12, Army & Navy Veterans in Canada, will be held in the Unit's Auditorium at 8 P.M. on Tuesday next, the 14th day of March, 1939. A matter of importance will be brought up and as many members as possible are requested to attend.
J. C. RIVERS,
Secretary.

Shawnigan Lake Property Owners

Pile-driver will be in operation during March. Anyone wanting piles driven, communicate at once with J. Tait Galland, Shawnigan Lake, B.C. Phone 17L4.

OAK BAY FAMILY HOME AT REDUCED PRICE

Situated not far from Beach Drive and seafront on paved and boulevarded street, but taxes very low. Living-room, open fireplace, dining-room with built-in buffet, kitchen, bathroom, 4 good size bedrooms. Cement basement, furnace, tubs, garage. Finished games room in basement with open fireplace. Price now only $2650

LAKESIDE COTTAGE

Situated Langford Lake; fully furnished 4-room cottage, very comfortable; water, electric light, good boat landing. Splendid clinker-built rowboat. Goes at this exceptional price of only $950

Arthur E. Haynes, Ltd.
725 FORT STREET

P. R. Brown & Sons, Ltd.

ADJOINING UPLANDS

New six-room stucco bungalow of pleasing design and superior construction. Three bedrooms, dining and sitting-room. Garage. A very attractive home. Terms if required $4500

SAANICH

$3000 Will buy three good lots, overlooking a lake close to city. Most attractive six-room bungalow, greenhouse with hot water heating, workshop, office, garage, chicken houses, pretty garden with fruit trees. Everything is in first-class condition, affording the necessary facilities to produce an assured income.

13 MILES FROM VICTORIA

A small 12½-acre ranch, four acres cleared, balance brush; chicken house for 200 birds, barn. Neat house of five rooms, open fire, basement, furnace, city water. Can be yours on very easy terms. Taxes, $11. Price (less for cash) $3500

LOTS

THE TREND IS TO THE UPLANDS. Victoria's exclusive residential district. See our revised price list or phone for information.

P. R. Brown & Sons, Ltd.
1112 BROAD STREET PHONE G 7171

BARGAINS
SEE THESE IMMEDIATELY

Lovely Fairfield home within walking distance of postoffice. Completely renovated. Make guest house. Eight rooms. Large lot. Separate garage. Price $2400

CLOSE TO WILLOWS SCHOOL

Two large lots, each $225

The best remaining buy in Oak Bay. Close to beach and street car.

Smith Realty
111 Pemberton Building E 2321

To Exchange

Delightful stucco semi-bungalow, Oak Bay. Large lot in garden and oaks; 3-4 bedrooms, oak floors, automatic heating. Venetian blinds, drapes and lino, electric fixtures are included. Owner will accept part exchange in revenue-producing property. Price $5800

Keisterman, Forman & Co.
608 View Street

BUILDING LOTS

OAK BAY

Transit Road, 55 x 120, not far from beach $350

Roslyn Road, 50-foot frontage, south of Windsor Road $325

CENTRAL

Small lot, handy to street cars $100

J. C. BRIDGMAN
604 Broughton St. Phone E 3331

Country Estate

Standing in thirteen acres of fine land about ten miles from the city, with an attractive eight-room modern house. Three bedrooms, two bathrooms, automatic oil heating. For further particulars apply to

MARA, BATE & CO., Ltd.
640 FORT STREET PHONE E 7124

COLES, HOWELL & CO., LTD.

SHAWNIGAN LAKE

A FEW MINUTES' WALK FROM STATION. Long, safe lake frontage. Comfortable five-room bungalow. Electric light and pump to plumbing. Secluded, facing south and west. A really good bargain at $950

ADJOINING CITY

TWO ACRES WELL CULTIVATED LAND, orchard and small fruits. Five-room bungalow and bathroom; basement and furnace; garage. New chicken houses for 500 birds, brooder house and other buildings. Comfortable and productive property. On terms $2350

SEVEN ACRES NEAR ELK LAKE. New small cottage. Chicken houses for 200 birds; brooder houses and other buildings and wire. Five acres under intensive cultivation; loganberries, etc., and twenty orchard trees. This is a money-maker. Owner said to have cleared $1,000 last year. Price (on terms) $3000

CITY WATERFRONT

HALF ACRE GARDEN, SHADE TREES, etc. All-year anchorage. Up-to-the-minute stucco bungalow. Five large rooms, very nicely arranged. Full basement, furnace, and all in A 1 condition. Price on terms $3500

UPLANDS

AS EXCLUSIVE AGENTS, WE OFFER a desirable residence in high part of Uplands, amongst the oaks. Living-room with high chapel ceilings and generous open fire; dining-room has French windows to the terraced lawn; modern kitchen, breakfast nook; two large bedrooms and three-piece tiled bathroom downstairs, and the same upstairs; beautiful oak floors; hot water furnace. A delightful home offered away below value at $7350

SUBURBAN

OVERLOOKING CADBORO BAY — On high ground. An ultra-modern residence in a beautiful garden, and commanding glorious views across the Straits to Mainland mountains. Reception hall, dining-room and living-room with open fireplaces; four splendid bedrooms; two bathrooms; oil furnace, and Crane plumbing throughout. Winding paved driveway. Fine grove of oak trees. A very superior property. Price $14,000

COLES, HOWELL & CO., LTD.
638 VIEW STREET G 1032

PEMBERTON'S

$300 DOWN

OAK BAY, five-room brand new modernistic stucco bungalow. Balance at $30 PER MONTH

An Unusual Opportunity to Purchase a Home

CONSTANCE COVE

Almost new, white, cedar-siding home, cottage style, built by an artist. Lovely living-room and sun room with wide sunny windows overlooking Constance Cove. Floors are selected hardwood. Two big fireplaces. Two bedrooms, dining-room. Over an acre of fir and yew trees. Lots of splendid soil and some rock garden. Location secluded from road. This is a remarkable value at $3950

CITY

Within one-mile circle, close to Victoria High School. Five-room frame bungalow in very good condition. Full plumbing, garage. This place has been well kept. Taxes $54. Is paying 13 per cent on investment. Price $1000

POPULAR GORGE DISTRICT

Brand new four-room bungalow on one-third of an acre. Half block off Island Highway. This is good value and has a large garage. All complete, ready to step into. With good cash payment $2250

Three-room bungalow in Gorge district, attached garage, coved ceilings, oak floors, built-in features in kitchen, large dinette, large living-room, artistic fireplace, cement walks, good, high land. This is a very pretty place. Price, with reasonable terms $2150

Pemberton & Son Limited
FORT AT BROAD PHONE G 8124

Oak Bay
TWO LOTS

This is a trim, well-built, little home consisting of living-room with oak floors and fireplace, dining-room also with oak floors, kitchen, two nice bedrooms with good closet space and three-piece bathroom. There is a full cement basement, hot air furnace and separate garage. The two lots are all in garden. The soil is excellent, and in addition to ornamental trees and shrubs, there are full-bearing apple, pear, plum, cherry and nut trees and bushes.

$4000
(A Unique Garden Home)

Ker & Stephenson Limited
Exclusive Agents
1121 Government Street Phone G 4127

OAK BAY $2,700

Well located, one block south of Oak Bay Avenue, seven-room modern family residence, light floors, fireplace, hot-air furnace, garage. A comfortable, well-built home. Circumstances necessitate this outstanding offering.

NEWSTEAD REALTY
213-14 SCOLLARD (SAYWARD) BLDG. E 1621

To the Right Party
ONLY $100

Buys you a brand new five-room modern house. An opportunity for some young fellow who has a steady job to own his own home, and only pay as rent. This is a better proposition than the National Housing Act can offer you.
No Phones, Please

VAN DER VLIET, CABELDU & MAY, LTD.
(Opposite Colonist)
1212 BROAD E 3534

YATES STREET

Thirty feet of high-class vacant retail frontage for sale at an exceptionally low figure if purchased now. Full particulars from

Alfred Carmichael & Co. Ltd
1210 Broad Street Real Estate

Business Opportunity

Undoubtedly one of the finest boarding houses in the city—showing at present a turnover of more than $500 monthly. Call at office for full particulars.

UPLANDS RESIDENCE

Colonial type, semi-bungalow, two bedrooms down and bath; two bedrooms up and bath, also trunk room; Oil-o-Matic burner; nice lot; good view of sea and mountains. Today's price, only $6500

OFFERS WANTED

Make us an offer on any of these: Bank Street, near Fort, fine 1½-story house, seven rooms, new roof, worth $1,750. Cook Street, near Empress, pretty five-room bungalow, in good shape. Oak Bay home, fine location, south of the Avenue, four rooms down and three up, a good family house, not far from Monterey School, worth $2950

Modernistic Bungalow

The latest in bungalows, near sea, Oak Bay; fine views; contains five large rooms, beautifully finished. Must be seen to be appreciated. Priced at $4850

WALKING DISTANICE

Two new stuccos, fully modern in every way, full basement and furnace
$3570 and $3675

THE B.C. LAND AND INVESTMENT AGENCY, LTD.
922 GOV'T ST. PHONE G 4115

7-ROOM HOUSE IN HIGH PART OF CITY FOR $1500

A commodious house, with a view of the sea. Contains large living-room with fireplace; dining-room, large kitchen, one bedroom downstairs. Upstairs are three bedrooms and bathroom, sleeping porch. Furnace and garage. Close to bus line.

Christopher & Swayne, Ltd.
626 View Street Phones G 4123, G 4122
Real Estate - Insurance

OAK BAY
$500 CASH AND $30 MONTHLY

New, modern five-room bungalow, containing all the very latest features and a home you will be proud to own. Price only $3600

$5750 With terms to suit. New, ultra-modern, six rooms, all on one floor, ideally situated and a dream of a home. This home is complete in every detail.

BARGAIN FOR CASH—CITY

$1100 ONLY buys fully-furnished, six-room house, cement basement, furnace, laundry tubs, separate garage. View of ocean. Taxes $60. A bargain.

ACREAGE BARGAIN

Four acres choice land. All cleared and cultivated. High location, this side of Royal Oak. An ideal home-site. Price $1000

W. J. Gilliland & Co.
1203 BROAD STREET G 3741

NORTH QUADRA
$3250

New, five-room, modern bungalow. Large, bright rooms, stairway to attic. This is a most attractive home at a reduced price.

$1800

Six-room home, with new roof, new furnace, newly painted, high location, garage and basement.

OAK BAY
$2750

Seven-room family home, just like new inside and out. Choice section of Oak Bay.

Meharey & Company
Limited
624 FORT, AT BROAD PHONE E 1187

Make Own Income

Handsome house, fourteen rooms, very adaptable for housekeeping rooms or boarding house. Fine situation, near park and sea. Oak floors, hot water heating. A gift for $5000

GILLESPIE, HART & CO.
LIMITED
611 FORT ST. VICTORIA, B.C.

Fairfield—Close In

Seven-room dwelling in good repair, with two bedrooms and bathroom down and two bedrooms upstairs. Fireplace in combined living-room and dining-room. Kitchen with pantry. Cement basement, hot air furnace, laundry tubs, garage. Price $2600

Will accept four or five-room bungalow in payment.

SEE T. B. MONK,

J. H. Whittome & Co., Ltd.
118 PEMBERTON BLDG. E 7212

A Summer resort with accommodations for fifty guests, glorious surroundings with warm bathing and facilities for every kind of sport. An ideal life and an assured income. Price and particulars from exclusive agents.

MILL BAY

Modern bungalow with an acre of beautiful grounds and lovely beach. Good fishing $4500

YEARWOOD, STEWART CLARK & CO.
610 FORT STREET PHONE G 1818

OAK BAY

New modern five-room stucco, very comfortable, attractive; full cement basement, furnace, garage, oak floors, tiled sink, fully modern bathroom, nice location, good views. On very reasonable terms $3600

NORTH QUADRA

Well-constructed seven-room stucco, basement, furnace, garage, oak floors, good terms $3400

H. W. Miller & Co.
1210 BROAD ST. G 8021

Soccer Chatter
BY C. V. MILTON

I would like to see one season the West go through a cup competition without any of the hard luck that always dogs their footsteps when they are billed for a cup tie. I would like to know if they can really play through round after round in the same way that they have this season walked through the league. Last Saturday, just as when the Garrison beat them, they were a man short. Then when the eleventh man came on, they were still a man short.

* * *

But do not think that the City won by any luck. On the day's play they were good for a win. Their forwards, who we thought were their weak spot, showed a dash and determination that the greenshirts could not hold, and their defence was too sound, even for the superlative play of Morgan and his pals. I think that even Esquimalt will have a job to hold the City team on present form.

* * *

The game was what is called a bruiser. Time after time one or other of the boys was stretched out full length groaning in agony. And that, too, seemed to be just bad luck. Although the pace was hot and players were going all out, I do not think that any of the injuries was the result of deliberate dirty work. Let me tell the Parks Board that some of the accidents were directly due to the uneven surface of a treacherous field. A roller would save a lot of trouble.

* * *

It is good to see on our local pitches a figure that is so familiar at home, I refer to the St. John Ambulance man. It is comforting to know, when a player is injured, that there is at hand a man with special knowledge and training, ready with his skill and his bag of tricks, giving us confidence, for we know that a small injury will not develop into something serious, and that a serious hurt will be treated by an expert on the spot.

* * *

With Bell back on the line-up, Victoria should have just that extra punch that was needed in the last inter-city game. Vancouver United will need a lot of watching, but with our team once more at full strength I am confident that both points will come our way. The crowds are growing at these games, and Saturday's gate will probably be this season's record. Victoria can do in soccer what they have done in rugger.

* * *

The Navy, by virtue of their victory over the Thistles, are coming into the Saturday limelight. If they can field their strongest team the leaders will have to take notice of this clever Wednesday outfit. One point of interest is that the Navy and Army meet in the coming Province Cup competition. Another team we have wanted to see in senior company, the Young Liberals, are making a bid for fame in the British Columbia competition.

* * *

Two points in the game seem to be sadly neglected in our local boys' practice. They are the throw-in and the corner-kick. How many foul throws and wasted corners do we see in an ordinary game? Both these are supposed to give an advantage, and it seems to be the height of folly not to be able to take that advantage. Very little practice can assure practically 100 per cent success in both. A series of well-placed corners will in time break down any defence, however stubborn.

* * *

Let's close this week with words of praise for the Saanich goalie. Here is a team being beaten week after week by a margin of two or three goals, and here is a chap who fights against defeatism for an hour and a half, holding at bay almost single-handed a team that has all its own way in the field, and allowing no decisive score to be made. But then Webster is only another of the brilliant net-minders for whom Victoria has always been famous.

Lakeside

Four-room, modern bungalow. Two bedrooms, living-room with fireplace, three-piece bathroom, modern kitchen, full cement basement with extra room. This well-kept bungalow, livable all the year through, faces south, and the property has a gentle slope to the water. For one who is looking for a snap, this is in a class by itself. Owner leaving for the United States and will accept $1300

For More Particulars on This Opportunity
See HAROLD LINEHAM at
Johnston & Company
LIMITED
1314 BROAD ST. E 5241

Maynard & Sons
AUCTIONEERS

AUCTION SALE

At Our Salesrooms, 731-733 Johnson Street,

TODAY, 1:30 P.M.

Another Roomful of Nice, Clean, Well-Kept

Furniture and Effects

Including Two nice Chesterfield Suites, Cabinet Radios and Gramophones, Oak Library Table, Upholstered Chairs, Walnut Dinette Buffet, loose-covered Chesterfield, Sanitary and other Couches, Plate Glass Showcase, Cash Register, Electric Vacuum Sweepers, Drophead Sewing Machines, Carpet and Rugs, 3 Oak Dining Tables with Chairs to match, odd Buffets, very good Kitchen Cabinet, Reed Chairs and Rockers, Writing Desks, very good Simmons and other Beds with Dressers, Dressing Tables and Chest of Drawers, Wardrobes, Bedroom Tables, Chairs and Rockers, Bed and Table Linens, Children's Cots, Kitchen Tables and Chairs, large assortment of Kitchenware and Dishes, several enamel-front and other Ranges, Heaters and Parlor Stoves, Kitchen Garbage Stove with Electric Range, Garden Tools, Hose, Lawn Mowers, Carpenter Tools, Electric Washing Machine, Wheelbarrows, Bicycles, Etc.

ALSO MORNING SALE AT 10:30 of Vegetables and Poultry, Etc.

MAYNARD & SONS - Auctioneers

London Auction Co.
Selling (Tomorrow)
Saturday at 1:30 P.M.
At Our Salesrooms, 919 Pandora Avenue

Favored by the owners we will sell under the hammer and to the highest bidder lots of good Used Clothing, Books, Radios, Linoleum, Heaters, Fireless Cooker, Gas Stoves, Imperial "A" Range and others, solid Oak Dining Suite, part Dinner Service, good Axminster and Wilton Carpets, Pictures, Wicker Fernery and Chair, Beds, Dressers, Bookcase, Bedding, and numerous odd pieces for every part of the home.

TERMS: CASH

Goods may be received for this sale up till 11 o'clock Saturday. Remember, our service costs no more.

London Auction Co.
Auctioneers Phone G 2024
P.S.—See us for a successful auction

SANTA ANITA RACING

SANTA ANITA, March 9.—Results here today follow:

FIRST RACE—Seven furlongs:
Watchimtick (Woolf) $2.80 $2.40 $2.40
Playful Wink (Longden) 4.20 3.80
Temperament (Neves) 7.00
Time, 1.25 1-5. Also ran: Red Corn, Emily M., Easter Call, Dunfress, Miss Loan.

SECOND RACE—One mile:
Lame Duck (Adams) 17.20 14.40 13.00
Caritre (Longden) 7.40 4.20
Jawbreaker (Neves) 2.80
Time, 1.38 3-5. Also ran: Proud Indian, Ethelmont, Shasta Racket, Ready Teddy, Bon Amour, Highmost, Mottled, King Kong, Gold Trophy.

THIRD RACE—Six furlongs:
Anthology (Longden) 110.00 35.80 13.60
Ace Call (Polk) 12.00 5.20
Battle Call (Bierman) 3.00
Time, 1.11 2-5. Also ran: Sun Sun, Industry, Cross Stan, Alex the Great.

FOURTH RACE—One mile:
Danfield (Dennis) $36.20 $13.80 $7.80
Sir Ridaway (Adams) 5.20 3.60
Irish Martin (Siler) 3.20
Time, 1.38 4-5. Also ran: Dignified, Free Money, Ezechias, Gamelon, Lt. Oregnock, Muscatine, Keene Jack.

FIFTH RACE—Six furlongs:
Breeks (Longden) 13.60 $8.20 $3.60
Fast Flight (Adams) 4.20 3.20
Sun Plume (Bierman) 4.00
Time, 1.11. Also ran: Sky Judge, Pussabelle, Alice Faye, Torch Singer, Mad Sue, Abmeres.

SIXTH RACE—Mile and one-eighth:
Count Atlas (James) $16.20 $8.00 14.40
Best Beau (Leishman) 8.40 4.60
Falerno (Adams) 3.00
Time, 1.50 3-5. Also ran: Wild Turkey, Stands Alone, Rhinie, Advorator.

SEVENTH RACE—Mile and one-eighth:
Chasser (Corbett) $5.80 $4.20 $3.00
Auman (Siler) 6.40 3.80
Watersplash (Adams) 3.00
Time, 1.52. Also ran: Count Pal, Mep, Gandhi II, Sir Midas.

EIGHTH RACE—Mile and one-half:
Enio (Williams) $28.80 $12.00 $6.20
Sextus (James) 4.80 3.40
Lady Roma (Westrope) 3.20
Time, 2.33 3-5. Also ran: Tobas, Dark Conquest, Transbird, Hadlohe, Euimrac, Seventh Heaven, Bosiord, Turkish Brand.

OVERNIGHT ENTRIES

FIRST RACE—Seven furlongs:

Don't Forget	109
Montoso James	114
Mintour	107
Red Car	11[illegible]
Bibliophile	114
Nanak	10[illegible]
Edith	10[illegible]
Time Play	110
Topee	112
Woodlark	110
Kiloise	109

SECOND RACE—Six furlongs:

Deline Bank	117
Shasta Buddy	11[illegible]
Home Loan	11[illegible]
Campillo	1[illegible]
Tonopah Queen	10[illegible]
Cannibal	112
Prince Heather	119
Bon Pums	1[illegible]
Kent	122
Smoky Snyder	110
Bon Hommage	11[illegible]
Pear Star	122

THIRD RACE—Mile and one-eighth:

Foolem	1[illegible]
Son of Day	104
Breezing Along	113
Tenace	110
Toro Bana	107
Jarso	109
Don Grafton	108
Careve	110
Sweet Betty	107
Rainbearer	109
Gay Jacket	11[illegible]
Calino	112

FOURTH RACE—Six furlongs:

Murph	120
Rock X	1[illegible]
Buffern	117
Decura	107
Jean Lee	117
Bachelor Dinner	109
Porcelus	1[illegible]
Alaskan	112
High Vote	119
Commendable	112
Clene Wasers	112
Foam	112

FIFTH RACE—Six furlongs:

Double Vale	1[illegible]
Princess Nana	10[illegible]
Boon Plate	111
Hy Camp	1[illegible]
Prince Saxon	111
Betty War	109
First Port	11[illegible]
King Cotton	108
War Moon	111

SIXTH RACE—Six furlongs:

Bon Martin	1[illegible]
First Kiss	1[illegible]
Woodsale	114
Airchute	1[illegible]
Jabal Junior	116
M[illegible]	1[illegible]
Blue Lark	1[illegible]
Sumatra 3rd	104

SEVENTH RACE—Mile and one-sixteenth:

Mystic Isle	109
Big Ed	114
First Fiddle	112
Royal Pal	109
Sentimental	107
Dust to Dust	104
Ed	117
Oblivious	109

EIGHTH RACE—Mile and one-sixteenth:

Sweep a Dance	109
Tornillo	111
Close B	120
Mara Me	111
Wide Spread	114
Sir Gay	114
Spring Flood	117
B[illegible]	1[illegible]
A[illegible]	104

First post, 1:45 p.m.
Weather clear; track fast.

REFLECTED in the Mirror . . . a Beautiful Picture That Is YOU Wearing a

DÉJÀ DRESS

Besides having all the qualities characteristic of Deja models—fit, quality of fabric—authentic style features—hand finishing . . . the new Spring dresses are so fresh—so full of life—so thrilling that they seem to possess the very Spirit of Spring!

Two-piece dresses, like the one in the illustration, that serve as suits . . . Smart one-piece frocks with pleated, flared or softly draped skirts . . . Shown in plain shades, color combinations and printed silks.

Touches of embroidery, air tucking, shirring, etc., add infinite charm and tastefulness.

Colors are Black, Navy, Hyacinth, Aqua, Rose, as well as two-color effects featuring navy.

Sizes 12 to 44—Also Half Sizes

PRICED FROM

$19.75 to $25.00

Exclusive With David Spencer, Ltd., in Victoria

—Mantles, 1st Floor

An Absolute "MUST" for Spring!

SOME NEW BOOKS

"Grandma Called It Carmel," by Bertha Damon **$2.50**

"Danger Signal," by Phylis Bottome **$2.50**

"Three Marriages," by E. M. Delafield **$2.25**

"Royal Regiment," by Gilbert Frankau **$2.50**

"Reaching for the Stars," by Nora Waln **$3.00**

Books Still Among the Best Sellers

"Rebecca," by Daphne Du Maurier **$2.50**

"Malice Toward Some," by Margaret Halsey **$2.25**

"Great Argument," by Philip Gibbs **$2.00**

"Horse and Buggy Doctor," by Arthur E. Hertzler **$3.00**

—Books, Lower Main Floor

Untrimmed Dress Coats

It's a feminine Spring! And an untrimmed dressy coat is an absolute "must."

Build your entire wardrobe around yours—wear it with your furs—"ensemble" it with all your frocks . . . set it off with brilliant accessories!

Choose a clean cut, collarless model, or if you prefer a swathed throat, one with a smart collar.

Fitted and box types with very straight slenderizing lines, square shoulders, and plain, quilted or embroidered sleeves . . . Styles that are kind to even the most mature figure.

Colors of queen blue, peacock, teal, turquoise, coral pink, Suez, cork beige, grey, green, navy and black.

Sizes 12 to 46½

$27.50 to $29.75

—Mantles, 1st Floor

Spring FOR the Children too!

A Selection Complete with the Season's Newest, Smartest Styles

Girls' Dresses

Of Fine Quality. Each .... **$1.59 to $2.98**

All these dainty dresses are of fine textured cotton prints. Floral and peasant patterns. "Manhattan" make . . . "Dirndls" and others with bolero to match—puff sleeves—bright colors. Sizes 8 to 14x.

DRESSES OF FINE COTTON PRINTS in many new patterns and color combinations. Some "Dirndl" style and puff sleeves. Sizes 2 to 14 years. (Small sizes have panties to match.) Each **$1.00**

—Children's, 1st Floor

White Silk Confirmation Dresses

Very smart, well-designed dresses with detachable long sleeves. Sizes 12 to 14x. Priced at, each

$2.98 to $4.98

—Children's, 1st Floor

Misses' Flannel Blazers

Sizes 7 to 20

$2.98 and $4.98

Blazers of a fine-grade flannel and with smart sport back. Scarlet, royal blue, brown and navy.

—Children's, 1st Floor

Spring Coats

For Girls and Misses

GIRLS' SMART COATS of wool tweeds and plain materials. Swagger or fitted styles—well finished and in all the new shades. Sizes for 4 to 14x. Small sizes have hat and purse to match. Prices

$9.95 to $11.95

MISSES' NEW TOPPER COATS of plain wool material and a choice of Spring shades. These have swing-back and two patch pockets. Sizes for 13, 15 and 17 years **$8.98**

—Children's, 1st Floor

Smartly Tailored SPRING SUITS

TWO-PIECE SUITS of grey flannel, the jacket with tailored reveres and two-button loop fastening. The skirt has inverted pleats. Sizes for 13, 15 and 17 years **$9.98**

SWAGGER SUITS—Two-piece style, three-quarter length or short swing coats—tailored or more dressy styles. Hip skirt or tunic skirt with straps. Sizes 12 to 14x. Each **$12.98**

—Children's, 1st Floor

CHILDREN'S SKIRTS

In Many Styles and Fabrics—All This Spring's Creations

PLAID SKIRTS, of a fine grade flannel—smart in effect and buttoned to white cotton top. Sizes 4 to 6x. Each **$1.98**
Sizes for 7 to 12 years **$2.98**

PLAID SKIRTS of unshrinkable English viyella flannel. Pleated and buttoned to white cotton top. Sizes 4 to 6x **$2.98**
Sizes 7 to 12 years. Each **$3.98**

BOX PLEATED TWEED SKIRTS of a fine grade weave—buttoned to white broadcloth top. Sizes for 7 to 12 years **$1.59**

GIRLS' HIP SKIRTS—Flared or with inverted pleats and side fastened by zipper. Reliable woolen material. Shades of hunter's green, rose, wine, navy and brown. Sizes 10 to 14x. Each. **$1.98** and **$2.59**

—Children's, 1st Floor

DAVID SPENCER LIMITED

AROUND the DIAL

5.00 p.m.—The third programme of a series entitled "Make Mine Music" featuring current song hits and musical comedy successes of earlier days, will be heard. Percy Pasternak is the director. CBR.

7:00 p.m.—Songs destined to become outstanding in popularity will be contrasted with hits of other years during the broadcast of Guy Lombardo and his Royal Canadians. KOMO, KPO, KFI.

7.45 p.m.—"Scrub Oak Hollow," a humorous talk by Bruce Hutchinson, will originate from Victoria this week when the programme will be heard a day ahead of its usual time. CFCT, CBR.

9.30 p.m.—Gyula Ormay, maestro of the "Good Morning Tonite" programme, will pay tribute to a world-famous and beloved figure of music, Jan Paderewski, whose Minuet in G will be highlighted on the broadcast. KOMO, KPO, KFI.

9.30 p.m.—Miss Joan Bennett, popular screen actress, will be Jack Haley's guest star on the "Wondershow" programme with Ted Fio Rito's orchestra. KIRO, KNX.

(The following programmes are compiled by the various broadcasting companies and are subject to change.)

CFCT, Victoria, B.C. (1450 Kcys.)

8.00 a.m.—Morning Salute.
8.15 a.m.—Breakfast News.
8.30 a.m.—Chronometer Time.
9.00 a.m.—Outlook and Uplook.
9.15 a.m.—Morning Classics.
9.30 a.m.—Financial Flashes.
9.45 a.m.—Violin Artists.
10.00 a.m.—Morning Monitor.
10.10 a.m.—Roy Fox's Band.
10.30 a.m.—Piano Masters.
10.45 a.m.—Donald Novis, tenor.
11.00 a.m.—British Empire Programme.
11.30 a.m.—Music at Random.
12.00 noon—Concert Time.
12.30 p.m.—Midday News.
12.45 p.m.—Noonhour Varieties.
1.00 p.m.—Healing Words.
1.10 p.m.—Melody Time.
1.25 p.m.—World Bookman.
1.30 p.m.—Rhumba Rhythm.
1.45 p.m.—Sammy Kaye's Orchestra.
2.00 p.m.—Concert Hour.
3.00 p.m.—Rudy Vallee's Yankees.
3.30 p.m.—Glee Club.
3.45 p.m.—Reginald Dixon, organ.
4.00 p.m.—Famous Overtures.
4.30 p.m.—Tea-Time Tunes.
5.00 p.m.—Monitor Comment.
5.15 p.m.—Yesterday's Hits.
5.30 p.m.—Characteristic Waltzes.
5.45 p.m.—Richard Himber's Orchestra.
6.00 p.m.—Radio Birthday Party.
6.30 p.m.—Music Lovers' Corner.
7.00 p.m.—Joy Bus, Big Brother Al.
7.30 p.m.—Library Contest.
7.45 p.m.—Bruce Hutchison, Scrub Oak Hollow.
8.00 p.m.—Candlelight Classics.
8.15 p.m.—Five Canucks.
8.30 p.m.—News Summary.

CJOR, Vancouver, B.C. (600 Kcys.)

8.00 a.m.—News.
8.15 a.m.—Ranch Boys.
8.30 a.m.—Concert Miniature.
8.45 a.m.—Melody Time.
9.00 a.m.—Shut-in Programme.
9.15 a.m.—Memory Melodies.
9.30 a.m.—Gospel Singer.
9.45 a.m.—The Goldbergs.
10.00 a.m.—Stocks.
10.05 a.m.—Popular Interlude.
10.15 a.m.—Romantic Interlude.
10.30 a.m.—Good Morning, Neighbor.
11.00 a.m.—News.
11.15 a.m.—Voices Means Dollars.
11.30 a.m.—Ballad Music.
11.45 a.m.—Eddie Allen.
12.00 noon—Sid Mullet, pianist.
12.15 p.m.—Dance Hour.
12.30 p.m.—News Flashes.
12.45 p.m.—The Voice of Experience.
1.00 p.m.—Famous Voices.
1.15 p.m.—Ab Hine's Music.
1.30 p.m.—Sue's Notebook.
2.00 p.m.—From Two to Three.
3.00 p.m.—Life Is Beautiful.
3.15 p.m.—Ma Perkins.
3.30 p.m.—Pepper Young's Family.
3.45 p.m.—Vic and Sade.
4.00 p.m.—Concert Interlude.
4.15 p.m.—Easy Aces.
4.30 p.m.—On the Mall.
4.45 p.m.—Lombardo Time.
5.00 p.m.—Smilin' Billy Blinkhorn.
5.15 p.m.—On With the Dance.
5.30 p.m.—Pelican Club.
5.45 p.m.—Howie Wing.
6.00 p.m.—The Monitor.
6.15 p.m.—Concert Hall.
6.45 p.m.—Music by Cugat.
7.00 p.m.—News.
7.15 p.m.—Late Sports Review.
7.30 p.m.—The Apple Hour.
7.45 p.m.—Roy Hemphill.
8.00 p.m.—News.
8.15 p.m.—Fur Market News.
8.30 p.m.—Hockey Broadcast.
10.30 p.m.—News.
10.35 p.m.—Rhythm Wranglers Orchestra.
11.00 p.m.—The Band Parade.

C.B.C. NETWORK

8.00 a.m.—Press News.
8.07 a.m.—Musical Minutes.
8.00 a.m.—Songs by Ernest Colton.
9.15 a.m.—Southernaires.
9.30 a.m.—B.C. Schools Broadcast.
10.00 a.m.—The Happy Gang.
10.30 a.m.—Road of Life.
10.45 a.m.—Romance of Dan and Sylvia.
11.00 a.m.—Big Sister.
11.15 a.m.—Music Appreciation Hour.
12.00 noon—Concert Hall.
12.35 p.m.—News.
12.45 p.m.—In Modern Mood.
1.00 p.m.—How Do You Do.
1.15 p.m.—Club Matinee.
1.30 p.m.—Pictures in Song.
1.45 p.m.—The Way of Words.
2.00 p.m.—Vancouver Symphony Society.
2.15 p.m.—Curley, the Yodelling Cowboy.
2.30 p.m.—The Odd Spot.
2.45 p.m.—Closing Stock Quotations.
3.00 p.m.—Yoichi Hiraoka, Xylophonist.
3.15 p.m.—Dorothy Rochelle, orchestra.
3.30 p.m.—Little Review.
4.00 p.m.—Wilfrid Charette's Orchestra.
4.15 p.m.—Major Bill.
4.30 p.m.—Magical Voyage.
4.45 p.m.—Symphony Orchestra.
5.00 p.m.—Make Mine Music.
5.30 p.m.—Miss Trent's Children.
6.00 p.m.—The Playhouse, with Orson Welles.
7.00 p.m.—Brain Meredith, commentary.
7.15 p.m.—Fanfare.
7.30 p.m.—Pianorama.
7.45 p.m.—Scrub Oak Hollow.
8.00 p.m.—The News.
8.15 p.m.—Piano Recital.
8.30 p.m.—Woodhouse and Hawkins.
9.00 p.m.—The Northern Messenger.
10.00 p.m.—The News.
10.15 p.m.—Earle Hill's Orchestra.
10.30 p.m.—Organ Recital.

N.B.C. RED NETWORK
(KHQ-KOW-KFI-KPO-KOMO)

8.00 a.m.—Morning Reveries (KOMO).
8.15 a.m.—Sunshine Club (KOMO).
8.30 a.m.—Capt. Dobbsie (KOMO).
9.00 a.m.—Heart of Julia Blake (KOMO).
9.15 a.m.—The O'Neills.
9.30 a.m.—Inner Drama of Life.
9.45 a.m.—Manhattan Concert Band.
10.00 a.m.—John's Other Wife.
10.15 a.m.—Just Plain Bill.
10.30 a.m.—Dangerous Roads.
10.45 a.m.—Dr. Kate.
11.00 a.m.—Betty and Bob.
11.15 a.m.—A Grimm's Daughter.
11.30 a.m.—Valiant Lady.
11.45 a.m.—Betty Crocker.
12.00 noon—Mary Marlin.
12.15 p.m.—Ma Perkins.
12.30 p.m.—Pepper Young's Family.
12.45 p.m.—Guiding Light.
1.00 p.m.—Backstage Wife.
1.15 p.m.—Stella Dallas.
1.30 p.m.—Vic and Sade.
1.45 p.m.—Girl Alone.
2.00 p.m.—Houseboat Hannah.
2.20 p.m.—Concert Hall.
2.30 p.m.—Three Romeos.
2.45 p.m.—Edward Davies, baritone.
3.00 p.m.—Yoichi Hiraoka.
3.15 p.m.—I Love a Mystery.
3.30 p.m.—Woman's Magazine.
4.00 p.m.—U.S. Army Band.
4.30 p.m.—Olympic Wonderland (KOMO).
4.45 p.m.—American White Cross Association.
5.00 p.m.—Criminal Cases.
5.30 p.m.—Radio Fanfare.
5.45 p.m.—Biltmore Orchestra.
6.00 p.m.—Waltz Time.
6.30 p.m.—March of Time.
7.00 p.m.—Guy Lombardo and His Royal Canadians.
7.30 p.m.—Uncle Ezra.
7.45 p.m.—Jimmy Fidler.
8.00 p.m.—Amos 'n' Andy.
8.15 p.m.—Four Saxophones (KOMO).
8.30 p.m.—Death Valley Days.
9.00 p.m.—Gilmore Circus.
9.30 p.m.—Good Morning Tonight.
10.00 p.m.—News Flashes.
10.15 p.m.—Rush Hughes, sports.
10.30 p.m.—Herbie Kay's Orchestra.
11.00 p.m.—Gary Nottingham.
11.30 p.m.—Carlos Molina's Orchestra.

N.B.C.-KGO BLUE NETWORK
(KGO-KJR-KEX-KECA-KGA)

8.00 a.m.—Viennese Ensemble.
8.30 a.m.—Paul Page, songs.
8.45 a.m.—Originalities.
9.00 a.m.—A Woman Wonders.
9.15 a.m.—News Reporter.
9.30 a.m.—National Farm and Home Hour.
10.15 a.m.—Agriculture Today.
10.30 a.m.—Cecil Solly (KJR).
10.45 a.m.—Talk, Mrs. A. M. Young (KJR).
11.00 a.m.—[illegible]
11.30 a.m.—Modern Melody.
12.00 noon—Department of Agriculture.
12.15 p.m.—Cowboy Joe (KJR).
12.30 p.m.—News Reporter (KJR).
12.45 p.m.—Club Luncheon.
1.30 p.m.—Club Matinee.
3.00 p.m.—Barry McKinley, baritone.
2.15 p.m.—Belmont Plaza Trio.
2.30 p.m.—Landt Trio.
2.45 p.m.—Vaughn De Leath.
3.00 p.m.—Norman Cloutier's Orchestra.
3.05 p.m.—Alma Kitchell.
3.15 p.m.—Ferde Grofe (KJR).
3.30 p.m.—Lion and Marlowe.
3.45 p.m.—Commodore Orchestra.
4.00 p.m.—L. Aiglen Orchestra.
4.15 p.m.—[illegible] Orchestra.
4.30 p.m.—American Road Builders' Association Convention.
4.45 p.m.—Trio Time.
5.00 p.m.—Eddie Swartout and his Music.
5.30 p.m.—George Hall (KJR).
5.45 p.m.—Scandinavian Reporter.
6.00 p.m.—Plantation Party.
6.30 p.m.—News Reporter (KJR).
6.45 p.m.—Paul Martin and His Music.
7.00 p.m.—Design for Dancing.
7.30 p.m.—Bert Lytell.
7.45 p.m.—To be advised.
8.00 p.m.—Washington Radio Forum.
8.15 p.m.—Mike Liabia (KJR).
8.30 p.m.—Waltz Interlude.
9.00 p.m.—News Reporter (KJR).
9.15 p.m.—Nathaniel Shilkret (KJR).
9.30 p.m.—[illegible] Trio.
10.00 p.m.—Shep Field's Orchestra.
10.30 p.m.—Musical [illegible] (KJR).
11.00 p.m.—Bill Sabransky at organ.

COLUMBIA NETWORK
(KVI-KIRO-KFPY-KOIN-KNX-KSL)

8.00 a.m.—Quarter Hour Glass (KIRO).
8.15 a.m.—Melody Ramblings.
8.30 a.m.—Newsreel (KIRO).
8.45 a.m.—Weather Forecast (KIRO).
9.00 a.m.—Connie Worth.
9.15 a.m.—Her Honor, Nancy James.
9.30 a.m.—Romance of Helen Trent.
9.45 a.m.—Our Gal Sunday.
10.00 a.m.—The Goldbergs.
10.15 a.m.—Life Can Be Beautiful.
10.30 a.m.—The Family Doctor.
10.45 a.m.—Feminine Forum (KIRO).
11.00 a.m.—Big Sister.
11.15 a.m.—Aunt Jenny's Stories.
11.30 a.m.—American School of the Air.
12.00 noon—News at Noon (KIRO).
12.15 p.m.—Singin' Sam.
12.30 p.m.—Harvey Harding, singing organist.
12.45 p.m.—Fletcher Wiley.
1.00 p.m.—Pretty Kitty Kelly.
1.15 p.m.—Myrt and Marge.
1.30 p.m.—Hilltop House.
1.45 p.m.—Stepmother.
2.00 p.m.—Scattergood Baines.
3.15 p.m.—The Life and Love of Dr. Susan.
2.30 p.m.—March of Games.
2.45 p.m.—Lost and Found.
3.00 p.m.—Press News.
3.05 p.m.—Tea Dance.
3.15 p.m.—Job Finder.
3.30 p.m.—Today With Bob Trout.
3.45 p.m.—Ruth O'Neill.
4.00 p.m.—Country Seat.
4.15 p.m.—Pianoside Interviews.
4.30 p.m.—Judy and the Jesters.
4.45 p.m.—Hollywood Scrapbook.
5.00 p.m.—Father Goose Comes to Town.
5.15 p.m.—Howie Wing.
5.30 p.m.—Tea for Two.
5.45 p.m.—Howard Costigan (KIRO).
6.00 p.m.—The Playhouse, with Orson Welles.
7.00 p.m.—Grand Central Station.
7.30 p.m.—Knowledge Pays.
8.00 p.m.—Hits and Encores.
8.15 p.m.—Lum and Abner.
8.30 p.m.—Burns and Allen programme.
9.00 p.m.—First Nighter.
9.30 p.m.—Jack Haley, singer comedian.
10.00 p.m.—Sophie Tucker.
10.15 p.m.—Nightcap Yarns.
10.30 p.m.—Night Extra (KIRO).
10.45 p.m.—Starlight Serenade (KIRO).
11.00 p.m.—Today's Almanac.
11.15 p.m.—Supper Club (KIRO).
11.45 p.m.—Black Chapel.
12.00 p.m.—Concert Hour.
1.00 a.m.—Night Owls.

MUTUAL-DON LEE NETWORK
(KOL, Seattle)

8.00 a.m.—Sons of the Pioneers.
8.15 a.m.—Haven of Rest.
8.45 a.m.—Woman's Page.
9.00 a.m.—Gypsy Orchestra.
9.15 a.m.—The Swingsters.
9.30 a.m.—News Flashes.
9.45 a.m.—Patty Jean Health Club.
10.00 a.m.—Happy Gang.
10.15 a.m.—True Stories.
10.30 a.m.—Women's Radio Hour.
10.45 a.m.—The Voice of Experience.
11.00 a.m.—Nation's School of the Air.
11.30 a.m.—Pauline Alpert, piano.
11.45 a.m.—Muse and Music.
12.00 noon—News Flashes.
12.15 p.m.—Frank Vanay, tenor.
12.30 p.m.—Hugo Monaco's Orchestra.
12.45 p.m.—Good Health and Training.
1.00 p.m.—The Monitor Views the News.
1.15 p.m.—Tico Tico Trio.
1.30 p.m.—Chamber of Commerce.
1.45 p.m.—Book a Week.
2.00 p.m.—Patty Jean Health Club.
2.15 p.m.—The Johnson Family.
2.30 p.m.—Jess Kirkpatrick.
2.45 p.m.—Melody Trail.
3.00 p.m.—Feminine Fancies.
3.30 p.m.—National Emergency Council.
3.45 p.m.—Playground News.
4.00 p.m.—Fulton Lewis, commentator.
4.15 p.m.—News Flashes.
4.30 p.m.—Copper.
5.00 p.m.—School Building Millage Talk.
5.30 p.m.—Dick Tracy.
5.45 p.m.—Little Orphan Annie.
6.00 p.m.—Jack Armstrong.
6.15 p.m.—Don Meredith's Orchestra.
6.30 p.m.—News Flashes.
6.45 p.m.—Adventures of General Shafter Parker.
7.00 p.m.—[illegible]
7.15 p.m.—Piano Moods.
7.30 p.m.—The Lone Ranger.
8.00 p.m.—Put N Take.
8.30 p.m.—What Do You Think?
9.00 p.m.—Newspaper of the Air.
9.15 p.m.—Hancock Ensemble.
9.45 p.m.—Lawmaker's Reporter.
10.00 p.m.—Phil Harris Orchestra.
10.30 p.m.—Gene Englander's Orchestra.
11.00 p.m.—The Playboys.
11.15 p.m.—Jim Walsh's Orchestra.
11.30 p.m.—Skinnay Ennis Orchestra.
11.45 p.m.—Midnight Matinee.

Science is resourceful. It couldn't open a Pullman window, so it air-conditioned the train.

NO APPETITE? Out of Sorts?

YOU cannot fight the battles of life and hold your own if you do not feel well and "peppy." If you feel weak and tire easily, take Dr. Pierce's Golden Medical Discovery. It stimulates the appetite and tends to improve the digestion. Bert Clildon, Clinton, Ont., says: "I couldn't sleep at night, became all out of sorts, and was losing weight and energy very rapidly. I started taking Dr. Pierce's Golden Medical Discovery and it sharpened my appetite and helped me in every way. I gained fifteen pounds in weight and felt as good as ever." Buy it in liquid or tablets from your druggist today.

Mass Settlement Plan is Opposed By Comox Farmers

COURTENAY, March 9.—Relative to the proposed settlement of Sudeten refugees in British Columbia, a meeting of Comox Valley farmers went on record as being "unalterably opposed to mass settlement, particularly of foreign groups," although not without strenuous opposition from some of their number.

In favor of the resolution, it was urged that such a move was discriminatory to the farmer, and pointed out that farming groups throughout the province last year opposed the suggested Page-Croft plan for British immigrants.

Against this it was pointed out the Sudeten Germans entering Canada were the finest type of citizens who would not tolerate totalarianism, and should be welcomed on the basis of humanity, also that England owed a great deal of her industrial greatness to similar refugees from persecution in the past.

C.N.R. REVENUES

MONTREAL, March 9 (CP).—Increase of $10,012 was shown today in Canadian National Railways gross revenues of $3,254,635 for the week ending March 7, 1939, compared with $3,244,623 revenues for the corresponding week a year ago.

PIONEER GOLD MINES PROFIT IS INCREASED

VANCOUVER, March 9 (CP).—Pioneer Gold Mines of British Columbia, Limited, today reported an estimated profit of $96,000 for the month of February, before reductions for depreciation, depletion and taxes. The figure compares with profit of $88,000 in January.

Production amounted to $161,000 and expenses totaled $65,000, as against $153,000 and $65,000 for January.

Man Has Lucky Escape on Track

EVANSVILLE, Ind., March 9 (AP).—Railroad men on the Louisville & Nashville train gasped when they saw a man lying between the tracks ahead—too late to keep from running over him. The engine and six cars passed over the man and stopped. The crew found the man, who said he was Ophus Maxwell, of Connell, Ky., unharmed except for a scratch on the cheek.

PIONEER RANCHER DIES

CALGARY, March 9 (CP).—James Alexander Nesbitt, sixty-two, pioneer rancher of Southern Alberta, died here Tuesday. Mr. Nesbitt, native of Markdale, Ont., ranched near Nanton, Alta.

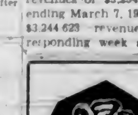

DO SOMETHING ABOUT IT!

Hurry in and let the Avalon restore a fresh Spring look to your hair . . . your face . . . your hands . . . your entire appearance.

Avalon Beauty Shoppe

1104 DOUGLAS STREET PHONE E 0522